Female, Rectal and Chronic Diseases a Specialty.

THE KNIFE MUST GO!

We will not treat you if we cannot cure you. We have restored hundreds to health in this city, many of whom have been pronounced incurable by others.

LIFE OR DEATH. PILES! NO CURE NO PAY.

FISTULA, FISSURE, RECTAL ULCERS, cured without Cutting, Ligating, Burning or Swallowing Medicine, by DR. A. W. BRINKERHOFF'S New, Sure and Painless System of operating. No chloroform or ether used.

More than 150,000 operations and not one death! Shun the old, painful carbolic treatment—it is dangerous.

RECTAL DISEASES---SYMPTOMS.

Bleeding and protrusion at stool tell you plainly that you have the piles or true hemorrhoids. Cure guaranteed.

Bleeding and severe pain at stool, and a severe pain with or without bleeding, with a sore, small lump at mouth of rectum, without protrusion, tell you that you have Fissure. Cure guaranteed.

A discharge of matter from a small opening, or from small openings, having a hard pipe around opening, tell you that you have Fistula. Never allow the knife or ligature to be used. Cure guaranteed.

Constipation, slow, hard stool, want of expulsive power in rectum, frequent attacks of or constant diarrhea, discharges of mucus, like white of egg, of blood and matter, itching about anus, and worse when in bed; smarting, aching and burning in rectum after stool; bearing down feeling, lame back, affected kidneys, liver, stomach, heart, numb limbs, burning soles of feet, dull pain in head, loss of memory, palpitation of heart, sick headache, vaginal and womb trouble, bladder and urinary trouble, pain in the abdomen, hips and feet; cough and so-called consumption; nervous prostration, dyspepsia, breaking down of the whole system; sallow complexion; distressed and wrinkled countenance; no desire to labor; energy gone; tired of life; Bright's disease of the kidneys; blood poison; bloating of abdomen and stomach; inflammation and soreness of bowels, weak limbs; pale, haggard look; one or more of these symptoms tell you plainly—Rectal Ulcer. No use to swallow medicine or travel for health, for neither will cure you. Whole families die with this malady, and the doctors call it consumption, when it is no such thing. Cure guaranteed if taken in time. The diseases we treat and guarantee to cure destroy thousands annually very often the cause not being suspected. We know what we see. There is no guesswork in our practice. Come and judge for yourselves. Charges reasonable. Consultation and examination free.

C. EDGAR SMITH, M. D.,

Office Corner Spring and Second Sts., Hollenbeck Block. ja30

The New Carriage Repository,

J. M. DAVIS,

101 and 103 North Los Angeles Street.

The Finest Stock of

Open and Canopy-Top Surries, Carriages and Phaetons,

Open and Top Buggies, Jay-Eye-See Speeding Wagons, Etc.,

Of the very latest styles, and are

POSITIVELY THE BEST GOODS

Ever brought to this State. Physicians, real estate men, liverymen and all others in need of vehicles, should call and see these goods and get prices before buying. These goods are made by the celebrated firm of F. A. BABCOCK & CO., of Amesbury, Mass., and cannot be found at any other house in Southern California.

We also have three grades of cheaper goods that we will close out at very low prices, as we do not propose to keep anything but the best goods made. If you want a medium-priced vehicle, now is the time to buy it. Call and see them.

J. M. DAVIS,

101 and 103 North Los Angeles Street, Corner of Requena Street

Second-hand buggies taken in exchange for new ones. fe14Sun

THE WILL OF THE PEOPLE

—IS—

The Law of the Land.

Our "competitors" were waited upon some time ago by reporters of the mercantile agencies to give their "opinion" of the stability and solidity of the People's Store. They were unanimous in their verdict—

"That the People's Store was not worthy of credit; a rotten craft upon mercantile waters; and warned parties dealing with it to be cautious. It was a very bad and dangerous risk."

And so we were reported when we first unfurled the banner of the "People's Store" under the glorious skies of the City of the Angels.

BUT TIME CHANGES ALL THINGS.

Those who ventured to "opine" were masters of the field, sack and salvation, and cropping out from all sides one could see big profits, high prices and ruinous expenses.

The public was tired of these extortionate charges and high-handed double dealers. They demanded a reform, and massed themselves for protection when our little bark sailed out into the stream of competition, with

One Price! Cash Only! Plain Figures!

And the Lowest Living Prices!

Flying at its mast head. It was tested, found not wanting, and ever since has been the keeper and custodian of the people's confidence and good will.

It was like unto the problem of to-day. They were found to be reaping a benefit without returning one, and it was not long ere it was said to them as it is being said to the Chinee to-day—

THEY MUST GO.

Many of those who were prominent jurors in their celebrated verdict have gone—out of business. Some of their own accord, others of their creditors. Some have supplicated us for positions to keep themselves and their babes alive. Others are going because the public has withdrawn its patronage from them and they have almost absorbed the "fat" of former days. And still others will go because their prices are so high, their stocks so old and their methods of business so ancient that old age will soon absorb the little vitality there is left in them.

But the People's Store still continues flying its self-same streamer from its top-gallant, and with that modesty and forbearance that has marked its sturdy growth, simply asks a continuance of the public confidence, and a renewed expression of its appreciation.

For our bargains this week see local columns.

A. Hamburger & Sons,

PEOPLE'S STORE

41, 43 and 45 Spring Street, Los Angeles.

74° GASOLINE.

Pure Deodorized. Guaranteed of the Best Quality.

20c PER GALLON IN CASE LOTS.

WHITTIER, FULLER & CO.,

207 North Los Angeles Street, Los Angeles, Cal.

LOS ANGELES DAILY TIMES.

VOL. IX---NO. 71. LOS ANGELES, CALIFORNIA, TUESDAY MORNING, MARCH 2, 1886. FIVE CENTS.

THE WEATHER.

SIGNAL SERVICE INDICATIONS.

By Telegraph to The Times.

SAN FRANCISCO, March 1—8 p. m.—Indications for succeeding thirty-two hours: For California, occasional local showers; continued cool weather; variable winds.

LOCAL BULLETIN.

LOS ANGELES SIGNAL OFFICE, March 1.—At 4:07 a. m. to-day the thermometer registered 46; at 12:07 p.m. 51, and at 7:07 p. m. 48. Barometer for corresponding periods, 29.68, 29.75, 29.74. Maximum temperature, 57.0; minimum, 45.2. Weather at 7:07 p. m., cloudy.

Rainfall for past forty-eight hours, 1.99.

The Times.

Office—Temple, Main and New High.

OREGON is still disgracing herself by the violent expulsion of Chinamen.

The New York Commercial Advertiser claims to be publishing something in the way of a sensation, the result of investigating the accumulation of property by the newly rich aldermen. New York must be a long way from the band wagon if the ways of accumulating aldermanic wealth create any astonishment.

THE witness Stice, in the Prewett murder trial at Hollister, took a short turn on the prosecution. The charge against him having been dismissed in consideration of his turning State's evidence, he then refused to testify. All the punishment that could be meted out to him was a fine of $500 for contempt of court. Stice probably thinks he is well out of an indictment for conspiracy and murder, even at that.

MR. STUBBS, General Traffic Manager of the Southern Pacific Railroad, with one sweep of his potent pencil, has obliterated nearly all of those freight classifications which have in years past created so much dissension. There are now two classes only. That which before went from New York to San Francisco at $3 or over per 100 pounds now goes at $1, and that which was formerly under $3 now goes at 75 cents. A mighty magician is competition.

TALKING of Stubbs and his freight classifications, we are reminded of a little incident of the lively anti-monopoly agitation in Los Angeles eight or nine years ago. Charles Crocker was here trying to smooth the troubled waters, and Stubbs was with him. Crocker made a speech to a dissatisfied assemblage of merchants and citizens in which he endeavored to prove to them the equity of Southern Pacific discriminations. In reading from the freight schedule to enforce his argument he struck the contracted word "Max;" stumbled over it, couldn't make it out, tried it again, and finally gave it up. Turning to his Traffic Manager he said "Stubbs, what in the devil does 'Max' mean?" He was not sufficiently versed in freights or Latin to know that it meant the top rate. The "Max" which Mr. Stubbs explained then, and the Max which he explains now are quite different.

J. WILKES BOOTH.

An Unpublished Anecdote of the Slayer of Lincoln.

"Stories about J. Wilkes Booth are always interesting," said a Spring street business man to a TIMES reporter, the other day. "The subject is old enough, but it is one that played an important part in the nation's history. Here is a little incident in Booth's career, which I am very positive never found its way into print. It was a trivial affair, but may possess some interest.

"Shortly after the first battle of Bull Run a member of the Twenty-first New York Infantry was on that famous field, and picked up a large number of relics—a knapsack, cartridge-boxes, bullets, and so on. He sent them back to his home in Buffalo, and they were put on exhibition in the window of Sibley's big jewelry store on Main street, opposite the Metropolitan Theater. In the fall of '61 or the spring of '62, J. Wilkes Booth was in Buffalo, and gave his impersonations at the Metropolitan. Late one night the clerks who slept in the adjoining stores were wakened by a tremendous crash of breaking glass. They rallied to the spot, and found that one of Sibley's big windows—that containing the Bull Run relics—had been shattered all to pieces. There was no clue, however, to the perpetrator, and the newspapers never caught on to who did it.

"It was a long time afterward, when I got back from the war to Buffalo, and one night fell into a chat with old Billy Warren, the private night-watchman on that street. Somehow we happened to touch on that window-smashing racket, and Warren told me all about it. He was standing at the corner of Seneca and Main streets when that window was broken. The breaker, not seeing the watchman, walked right into his arms, and was arrested. And who do you suppose it was? Why, J. Wilkes Booth! It seems he had walked across the street after the performance at the theater, and the relics in the lighted window caught his attention. They excited him, for Booth was a hot-blooded fellow, as well as a rank rebel. He lifted the heavy cane he carried and knocked the lights out of that window. Warren arrested him, and took him to the police station. They didn't want to prosecute the famous actor, and he was permitted to go on payment for the window—which amounted to something over $300."

The Overland Monthly.

The March issue of the Overland Monthly, just out, contains several very important papers about the Chinese on the Pacific Coast. W. W. Stone writes upon "The Knights of Labor on the Chinese Question." George Dudley Lawson discusses "The Tacoma Method." There are also letters answering Mr. Sheldon's and Mr. Hittell's articles in the February number—one from Jas. A. Phelan, another from Judge James Maguire. Still another contribution on the Chinese problem is Mr. Dorsey's "A Prophecy Partly Fulfilled"—An account of the Los Angeles Anti-Chinese Riot of 1871.

Besides the third installment of Helen Lake's brilliant San Francisco serial, there is a story, "Comrades Only," by Emily Tracy Y. Sweet; and "An Heritage of Crime," by Capt. F. K. Upham.

A well-known army officer writes of "Explorations on the Upper Columbia." The "Lost Journal of a Pioneer" is concluded; and William Nye writes of "A Winter Among the Piutes."

A scientific and descriptive article, which will attract much attention, is from Professor Bradley, of the State University, entitled "Observations on the Big Trees."

Poems from Ina D. Coolbrith and others, timely discussions, reviews, editorials, etc.

The Flower Festival Society.

The second flower show is announced to begin in the big tabernacle on the 30th instant, and may continue two weeks. It is proposed by the ladies of the society to make it the finest and most attractive exhibit that has ever taken place anywhere. It is hoped that the citizens of Los Angeles will make it a kind of a gala week, so that when the annual flower show comes around each year it will be greeted with ever increasing interest by young and old. The festival last year attracted much attention from persons away across the continent, and this one promises to be better still.

Boston's Appreciate Boston.

Walter Blythe, a boy of 16, who has been residing at San Diego with his parents, a few days ago went with his mother to Oakland, en route for the East. He gave his mother the slip at Oakland and bought a half-rate ticket, with which he came on to Los Angeles, intending to beat his way back to his "paw," at San Diego, from here. He confided his plan to a passenger on the down-trip, who informed Chief Davis of the fact that the lad was a runaway. He now rests in the Jailer's apartment at the City Prison. He says he "don't want no Bosting in his'n."

The Weather.

Sunday brought some rain, and in the afternoon a smart hail-storm, the heaviest known here for years. No damage was done by it. The rain, which continued Sunday night, was highly beneficial, and in the right quantity. Yesterday was cool, with a few drops of rain.

A MESSAGE.

Cleveland Argues the Issue With the Senate.

HE CLAIMS THE PRIVACY OF DOCUMENTS.

And Says He Will Not Give Them Up. Even Though They Be Filed in the Departments.

Associated Press Dispatches to The Times.

WASHINGTON, March 1.—Following is the President's message to the Senate of the United States:

Ever since the beginning of the present session of the Senate different heads of departments attached to the executive branch of the government have been plied with various requests and demands from committees of the Senate, from members of such committees, and at last from the Senate itself, requiring the transmission of reasons for the suspension of certain officials during the recess of that body, or for papers touching the conduct of such officials, or for all papers and documents relating to such suspensions, or for all documents and papers filed in such departments in relation to the mangement and conduct of offices held by such suspended officials. The different terms from time to time adopted in making these requests and demands, the order in which they succeeded each other, led to the presumptive correctness of the idea, which will, I suppose, be candidly admitted that, from first to last, the information thus sought, and the papers thus demanded, for use by the Senate and its committees in considering the propriety of suspensions, concerns my executive acts, alone, and for which I am alone wholly based on considerations addressed to me responsible. I have had no invitation from the Senate to state the position which I have felt constrained to assume in relation to the same, or to interpret for myself my actions and motives in the premises. In this condition of affairs I have foreborne addressing the Senate upon the subject lest I might be accused of thrusting myself, unbidden upon the attention of that body; but the report of the Committee of the Judiciary of the Senate, lately presented and published, which censures the Attorney-General of the United States for his refusal to transmit certain papers relating to suspension from office, and which also, if I correctly interpret it, evinces a misapprehension of the position of the Executive upon the question of such suspensions, will justify this communication.

The President refers to the resolution of the Senate for the Dustin papers and the reply of the Attorney-General thereto, and says upon this resolution and the answer thereto the issue is thus stated by the Committee on Judiciary at the outset of its report: "The important question then is whether it is within the constitutional competency of either House of Congress to have access to official papers and documents in various public places of the United States, created by laws enacted by themselves."

I do not suppose that the public officers of the United States are regulated or controlled in their relations to either House of Congress by the fact that they were "created by laws enacted by themselves." It must be that these instrumentalities were created for the benefit of the people and to answer the general purposes of government under the Constitution and the laws, and that they are unincumbered by any lien in favor of either branch of Congress growing out of their constitution and unembarrassed by any obligation to the Senate as the price of their creation. The complaint of the Committee that access to official papers in public office is denied the Senate, is met by the statement that at no time has it been the disposition or intention of the President or any Department of the Executive branch of the Government to withhold from the Senate official documents or papers filed in any of the public offices. While it is by no means conceded that the Senate has the right in any case to review the acts of the Executive in removing or suspending public officers upon official documents or otherwise, it is considered that documents and papers of that nature should, because they are official, be freely transmitted to the Senate upon its demand, trusting the use of the same for proper and legal and legitimate purposes to the good faith of that body, and though no such papers and documents have been specifically demanded in any of the numerous requests and demands made upon the departments, yet as often as they were found in public offices they have been furnished in answer to such application. The letter of the Attorney-General, in response to resolutions of the Senate in the particular case mentioned in the committee's report, was written at my suggestion and by my dictation. There had been no official papers or documents filed in his department relating to the case within the period specified in the resolutions. The letter was intended, by its description of papers and documents remaining in the custody of the department, to convey the idea that they were not official. The Senate from the beginning pointed to all letters and papers of a private and unofficial nature as objects of search, if they were to be found in the departments, and provided they had been presented to the Executive, with a view to their contradiction upon the question of suspensions from office. Against the transmission of such papers and documents I have interposed my advice and directions. This has not been done, as is suggested in the Committee's report, upon the assumption on my part that the Attorney General or any other head of a department is a servant of the President, and is to give or withhold copies of documents in his office, according to the will of the Executive and not otherwise, but because I regarded the papers and documents withheld, and addressed to me or intended for my use and action, as purely unofficial, and private, not infrequently confidential, and having reference to the performance of duty exclusively mine—which I consider in no proper sense as upon the files of the department, but as deposited there for my convenience, remaining still completely under my control. I suppose if I desired to take them into my custody I might do so with entire propriety, and if I saw fit to destroy them no one could complain. Papers and documents that are now objects of the Senate's questions consist of letters and representations addressed to the Executive, or intended for his inspection. They were voluntarily written and presented by private citizens, who are not in the least instigated thereto by any official invitation, or at all subject to official control. While some of them are entitled to executive consideration, many of them are so irrelevant, or, in the light of other facts, so worthless that they have not been given the least weight in determining the question to which they are supposed to relate. Are all these, simply because they are preserved, to be considered official documents, and subject to inspection by the Senate? If not, who is to determine which belong to this class? Are the motives and purposes of the Senate, as they are day by day developed, such as would be satisfied with my selections? Am I to submit to their demand at the risk of being charged with making a suspension from office upon evidence which was not even considered? Are these papers to be regarded official because they have not only been presented, but preserved in public offices? Their nature and character remains the same, whether they are kept in the Executive Mansion or deposited in departments. There are no mysteries of transmutation in departmental custody, nor is there magic in the undefined and sacred solemnity of department files. If the preservation of the papers in a public office is a stumbling block in the way of the performance of Senatorial duty, it can be easily removed. The papers and documents which have been described derive no official character from any constitutional, statutory or other requirement making them necessary to the performance of the official duty of the Executive. It will not be denied, I suppose, that the President may suspend public officers in the entire absence of any papers or documents to aid his official judgment and discretion, and I am quite prepared to avow that the cases are not few in which suspension from office has depended more upon oral representations made to me by citizens known to be of good repute, and by members of the House of Representatives and Senators of the United States, than upon any letters and documents presented for my examination. I have not felt justified in suspecting the veracity, integrity and patriotism of Senators, or ignoring their representations because they were not in party affiliation with the majority of their associates, and I recall few suspensions but which bear the approval of individual members identified politically with the majority in the Senate.

Under stress of partisanship and political bitterness which culminated in a President's impeachment, a law was enacted provided that a Federal officer to which it applied could only be suspended during recess of the Senate when shown by evidence satisfactory to the President to be guilty of misconduct in office or crime, or when incapable or disqualified to perform his duties, and that, within twenty days after the next meeting of the Senate, it should be the duty of the President to report to the Senate such suspension with evidence and reasons for his action in the case. This statute, passed in 1867, when Congress was overwhelmingly and bitterly opposed to the President, may be regarded as an indication that even then it was thought necessary by a Congress determined upon the subjugation of the Executive to the legislative will, to furnish itself a law for that purpose, instead of attempting to reach the object intended by an invocation of any pretended constitutional rights. The law which thus found its way to our statute book was plain in its terms and its intent needed no avowal.

In the absence of partisan incentive to captious discussion, the law, as it was left by the amendment of 1869, was much less destructive of executive discretion, and yet the great General and patriotic citizen who, on the 4th day of March, 1869, assumed the duties of Chief Executive, and for whose freer administration of his high office the most hateful restraints of the law of 1867 were, on the 5th day of April, 1869, removed, mindful of his obligation to defend and protect every prerogative of his great trust, and apprehensive of injury threatened the public service in the continued operation of these statutes, even in their repeal, he set forth their unconstitutional character and hurtful tendency.

If that law were valid and now in operation it would justify the present course of the Senate and command the obedience of the Executive to its demands. It may, however, be remarked, in passing, that under this law the President had the privilege of presenting to the body which assumed to review his executive acts his reasons therefor, instead of being excluded from explanation or judged by papers found in departments. Two years after the law of 1867 was passed, and within less than five weeks after the inauguration of a President in political accord with both branches of Congress, the sections of the act regulating suspension from office during recess of the Senate were entirely repealed, and in their place were substituted provisions which, instead of limiting causes of suspension to misconduct, crime, disability or disqualification, expressly permitted such suspension by the President in his discretion, and completely abandoned the requirement obliging him to report to the Senate evidence and reasons for his action.

Therefore, I am constrained to deny the right of the Senate to the papers and documents described so far as the right to the same is based upon claims that they are, in any view of the subject, official. I am also led unequivocally to dispute the right of the Senate, by the aid of any documents whatever or in any way, save through the judicial process of trial on impeachment, to review or revise the act of the Executive in the suspension, during recess of the Senate, of federal officials I believe the power to remove or suspend such officials is vested in the President alone by the Constitution, which, in express terms provides that, "The executive power shall be vested in the President of the United States of America," and that, "He shall take care that the laws be faithfully executed." The Senate belongs to the legislative branch of the government. When the Constitution, by express provision, superadded to its legislative duties the right to advise and consent to appointments to office, and sit as a court of impeachment, it conferred upon that body all the control and regulation of the Executive supposed to be necessary for the safety of the people, and the special grant of such extraordinary powers is not in any way related to or growing out of general Senatorial duty, and in itself is a departure from the general plan of our government. This should be held, under a familiar maxim of construction, to exclude every other right of interference with the Executive functions. In the first Congress which assembled after the adoption of the Constitution, comprising many who aided in its preparation, a legislative construction was given to that instrument in which the independence of the Executive in the matter of removal from office was fully sustained.

I think it will be found that in subsequent discussions of this question there was generally, if not at all times, a proposition pending to in some way curtail this power of the President by legislation, which furnishes evidence that to limit such power it was supposed to be necessary to supplement the constitution by such legislation.

I am disposed to communicate to the Senate, as a confirming body, all the information I possess touching the fitness of nominees placed before them for their action, both when they are proposed to fill vacancies and to take the place of suspended officials. Upon refusal to confirm, I shall not assume the right to ask the reasons of the Senate, nor question its determination. I cannot think that anything more is required to secure worthy incumbents in public offices than the careful and independent discharge of our respective duties within their well-defined limits. Though probably suspensions might be better effected if the action of the President was subject to review by the Senate, yet if the Constitution and laws have placed this responsibility upon the Executive branch of the government, it should not be divided, nor the discretion which it involves relinquished. It has been claimed that the present Executive, having pledged himself not to remove officials except for cause, the fact of their suspension implies such misconduct on the part of suspended officials as injures his character and reputation, and therefore the Senate should review the case for his vindication. I have said that certain officials should not, in my opinion, be removed during the continuance of the term for which they were appointed, solely for the purpose of putting in their places those in political affiliation with the appointing power, and this declaration was immediately followed by a description of official partisanship which would not entitle those in whom it was exhibited to consideration. It is not apparent how an adherence to the course thus announced carries with it the consequences described. If in any degree the suggestion is worthy of consideration, it is to be hoped that there may be a defense against unjust suspension. In justice to the Executive, I may say that every pledge which I have made, by which I have placed limitation upon my exercise of executive power, has been faithfully redeemed. Of course, the pretense is not put forth that no mistakes have been committed, but not a suspension has been made except it appeared to my satisfaction that the public welfare should be improved thereby. Many applications for suspension have been denied, and adherence to the rule laid down to govern my action as to such suspensions has caused much irritation and impatience on the part of those who have insisted on more changes in office. The pledges I have made were made to the people, and to them I am responsible for the manner in which they have been redeemed. I am not responsible to the Senate and I am unwilling to submit my actions and official conduct to them for judgment. There are no grounds for an allegation that a fear of being found false to my professions influences me in declining to submit to the demands of the Senate. I have not constantly refused to suspend officials, and thus incurred the displeasure of political friends and yet wilfully broken faith with the people for the sake of being false to them. Neither discontent of party friends nor the allurements constantly offered of confirmations of appointees, conditioned upon the avowal that suspensions have been made on party grounds, nor the proposed threat in the resolutions now before the Senate that no confirmations will be made unless the demands of that body be complied with, are sufficient to discourage or deter me from following in the way which I am convinced leads to better government for the people.

(Signed) GROVER CLEVELAND,
Executive Mansion.
Washington, D. C., March 1, 1886.

HOW THE MESSAGE WAS RECEIVED.

When the President's message had been read Edmunds said it reminded him of the communications of King Charles the First to Parliament. He also said that the President, unintentionally, no doubt, had misstated the question involved between himself and the Senate. I think I am safe in saying that it is the first time in the history of the Republic that any President of the United States has undertaken to interfere with the deliberations of either House of Congress on questions pending before them otherwise than by a message on the state of the Union, which the Constitution requires him to make from time to time. This message is devoted solely to a question for the Senate itself, in regard to itself, that it has under consideration. That is its irregularity. I think it will strike reflecting people in this country as somewhat extraordinary, if in these days of reform anything at all can be thought extraordinary.

Mr. Harris remarked that, for reasons to which he might refer hereafter, he had no desire to discuss the matter involved, and moved that the message be printed and lie on the table—the usual course, he said.

After a little tilt between Senators Edmunds and Harris as to the disposition of the message, the motion of Mr. Edmunds was agreed to, referring it to the Judiciary Committee and ordering it printed.

State Librarian.

SACRAMENTO, March 1.—The State Library Trustees to day re-elected Talbot H. Wallis Librarian, unanimously.

SAN FRANCISCO.

The Golden Gate City Treated to a Winter Scene.

MR. STUBBS MAKES A SWEEP IN RATES.

Another Reduction in Third-Class Tickets to Chicago and Kansas City—Reprieve for the Disbarred Lawyers.

Associated Press Dispatches to The Times.

SAN FRANCISCO, March 1.—A light coating of snow was visible yesterday on the summit of Mt. Diablo, Mt. Tamalpais, on the hills back of San José and Benicia, and generally along the Coast range. This morning the snow disappeared from Mt. Tamalpais, but glittered on distant peaks across the bay in other directions. Many citizens climbed the hills to enjoy the view.

THE NEW UNITED STATES MARSHAL.

This morning J. C. Franks, the newly appointed Marshal for this State, gave his bonds and was sworn into office. He reappointed the deputies who had served under Marshal Drew. Marshal Franks took possession of his office at once, and the business of the Circuit and District Courts was resumed after a week's delay. His commission has not yet arrived, but he was appointed by order of Attorney-General A. H. Garland, received by telegraph.

THE SEA CAPTAIN GOES TO PRISON.

In the case of Captain W. H. Goodell, of the ship Governor Robie, who was sentenced to four months' imprisonment in the penitentiary, Col. Mosby made a motion for a new trial this morning on the ground of newly discovered evidence, which motion the Assistant District Attorney resisted on the ground that a motion for new trial, after sentence, was an unheard of proposition. Col. Mosby maintained that, although that was the case under State law, it did not prevail in Federal courts. Judge Hoffman, in denying the motion for further stay, pending the determination of the motion for a new trial, said that the prisoner had had a fair trial. Judge Sabin had told him that his purpose in staying execution of sentence was a humane one, and was done really more for the consignees of the vessel than for the captain. The sentence appeared to be a light one and he would not interfere with it. Judge Hoffman made in order to execute sentence and Under Sheriff Driscoll turned Goodell over to Marshal Franks, who took him to the State prison this afternoon.

SUSPENSION SUSPENDED.

The Supreme Court has entered an order to-day staying proceedings as to the suspension of Messrs. Whittemore & Cowdery, as attorneys, for twenty days.

HAS LEFT THE CITY.

Detectives having looked high and low for Frank Murphy, ex-clerk of the Justice's Court, charged with embezzlement, have come to the conclusion that he has left the city.

STUBBS INTERVIEWED.

J. C. Stubbs, General Traffic Manager of the Southern Pacific Company's lines, in answer to an inquiry as to what was the latest feature of the rate war, said: "The only new thing I have to give you is that I have this morning made one general rate on everything to New York. The rate now is 50 cents per 100 pounds or $10 a ton on all freights, regardless of classes. I have also ordered two rates from New York to this point of $1 and 75 cents per hundred pounds. All freight which has heretofore been charged at $3 per hundred or over will now constitute the $1 class, while all goods that have been carried at less than $3 will constitute the 75 cent class.

THE CUT RATES.

Owing to the demand of Iowa roads that full fare be charged between Omaha and Chicago, prices on unlimited tickets have been advanced to New York, $95.25; Chicago, $72.50. No change in limited tickets.

The Southern Pacific made a new move in the fight, this afternoon, by cutting third-class tickets. Their announcement was immediately followed by similar action on the part of all the other overland roads, and schedules of open rates were conspicuously posted at all offices as follows: To Omaha and Kansas City, $12.50; Chicago, $17.50; New York, $28.50; Boston, $30.50. Heavy sales of third-class tickets resulted in consequence of this reduction.

ANOTHER PIONEER DROPS OUT.

General T. H. Williams, an old resident of this State, died yesterday in this city. He came to California in 1850, and, the following year, was elected District Attorney of Eldorado county; six years later he was elected Attorney General of California, and re-elected to the latter office in 1859. In 1872 he was an Assemblyman in the Nevada Legislature. Since his residence in this city he has been extensively engaged in reclaiming swamp lands in San Joaquin county. He leaves a daughter and four sons.

AFTER ONG TAI DUCK.

The following in relation to the case of the Petaluma murderer, Ong Tai Duck, was received from Washington, yesterday, by Chief Crowley:

WASHINGTON, Feb. 28, 1886.

Chief of Police Crowley, San Francisco: Secretary Bayard has telegraphed as follows to our Consul at Hong Kong:

"*Withers, Consul, Hong Kong:* Application made to British Government for arrest at Hong Kong of Ong Tai Duck, charged with murder in California, and recently released at Yokohama. Endeavor to secure provisional arrest, awaiting papers."

(Signed) LELAND STANFORD.

THE STORM.

Snow in the Hills Near Merced—Frost at Napa.

MERCED, March 1.—The Coast Range westerly from Merced is covered with snow this morning. The foothills of the Sierra Nevada range are covered with snow, in streaks, down to the level of the valley. Wind north; cold.

FROST AT NAPA.

NAPA, March 1.—There was a heavy frost last night. The hills are covered with snow. No damage to fruit.

A GENERAL REPORT.

Slight sprinkles of rain have fallen at intervals during the day. Rain is also reported at Santa Rosa, Petaluma, San José, Los Angeles, San Buenaventura and Colton.

A SNOW STORM.

UKIAH, March 1.—A snow storm is raging north and east of Ukiah.

HAIL.

VALLEJO, March 1—Quite a heavy hail storm visited this section this afternoon, and, in a short time, over an inch collected on sidewalks and roofs.

BETTER THAN A GOLD MINE.

The Extraordinary Proceeds of General Grant's Book.

NEW YORK, March 1.—Webster & Co., publishers of General Grant's book, have sent Mrs. Grant a check for $200,000 as her portion of the proceeds from the sale of the General's book. In a letter concerning the check, Mr. Webster says: "We expect to collect as much again when the second volume appears," so that Mrs. Grant's profits within the year from the publication will not fall below $400,000 and will probably reach $500,000. Both as regards time and the amount involved this is the most extraordinary result of authorship in the history of English literature. General Grant was skeptical about the success of his book, and repeatedly said to Mrs. Grant: "Don't base much hope, Julia, on what Mr. Webster says, because he is altogether too sanguine."

THE STRIKE BROKEN.

A Small Force Begins Work in the McCormick Reaper Factory.

CHICAGO, March 1.—The McCormick Reaper Works resumed operations this morning, 350 men reporting for duty. Great crowds were in the vicinity of the works early in the morning, and to their presence is ascribed the fact that a larger number did not apply for work, through fear of intimidation. A large force of police was on hand to preserve order. They arrested three or four men who were noisy and aggressive. A large number of workmen had appeared, carrying their dinner pails, but were taken in charge by the strikers, and a great many were prevailed upon to remain outside. Large crowds of strikers lined Blue Island avenue, facing the works, with the evident intention of intimidating any men expecting to go to work, and finally the police ordered them back. They were slow to move at first, but, when the order to disperse came a second time, and the officers advanced, they turned and ran, scattering in all directions. The dispersal of the crowd restored confidence to the minds of wavering ones who had been prevented from entering at first, and they started hurriedly for the works.

The police arrested twenty men for creating a disturbance, one of whom was making a speech, advocating that the strikers use their revolvers and shoot anyone entering the yards. They were taken to the police station and all arraigned for carrying concealed weapons. Revolvers were found on their persons.

THE PREWETT TRIAL.

The Recalcitrant Witness Stice Still Holds Out.

HOLLISTER, March 1.—The prosecution this morning asked that Stice, who refused Saturday to be sworn in the Prewett case, be given an opportunity to reconsider. He was again advised by Delmas not to be sworn, and accordingly refused. The prosecution insisted that there was no authority anywhere for an attorney to instruct a witness not to be sworn; he could only advise him not to answer questions after being sworn, and suggested that Delmas be adjudged guilty of contempt. A heated and somewhat personal discussion followed between Campbell, for the prosecution, and Delmas of the defense; and the Court admonished Stice that he must testify, and adjourned court until 2 p. m., to give Stice an opportunity to consider.

This afternoon, Stice, remaining obdurate, was sentenced to pay a fine of $500 for contempt, and be imprisoned until paid. On motion, District Attorney Hawkins's charge against R. W. Chappell was dismissed, the prosecution desiring to use him as a witness. He was sworn, but refused to testify on the same ground as Stice. Same sentence by court.

Henry Melindy testified to Prewett being at the inquest and raising the arm of the dead body of Powers, examining the wound and remarking that "the man who did the shooting had done a good job," and "it evidently wasn't the first time he had done the lik."

S. S. Hawlin saw Prewett at the inquest. He (Prewett) thought the people had best let the matter alone and not investigate it, and it would soon blow over.

Thomas McMahon: "Prewett told me he had no more to do with the killing than I had. Coroner F. O. Nash produced the testimony of Prewett at the inquest, taken in writing, signed and sworn to by Prewett as follows: "John F. Prewett, aged 44. Knew deceased twelve or thirteen years. Live about two-and-a-half miles from him. Never had an angry word with him. Last saw him a week or ten days ago. Do not know of anyone having enough ill-will against him to kill him. Could not say as to his being well liked in this community. My opinion is that he was not. My opinion is based on common report. I did not find him to be a pleasant and agreeable neighbor."

Question. "Why?"

Answer. "On account of a law suit. I could see there was dissatisfaction on his part. Before that he appeared to be quite friendly. Don't know of any talk about warning him to leave the valley. Don't know of any meeting held with that object in view. Don't know anything about the Vigilance Committee."

The prosecution stated that they would probably close their case to-morrow forenoon.

THE EIGHT-HOUR SYSTEM.

It is Carrying the Day in Chicago.

CHICAGO, March 1.—The eight-hour movement is assuming formidable proportions in this city, and promises to be very general among wage-workers, both organized and unorganized. Already the Bricklayers' Union have decided to stand for eight hours' work at eight hours' pay on May 1, 1886, as recommended by the Federation of Trade and Labor Unions of the United States and Canada, and, as they number 4000 men—in fact, all working at the trade in Chicago—their demand is likely to be acceded to. The Plasterers' Union, numbering some 1500, have taken like action as also lathers, carpenters and all building trades. The Cigarmakers' Union have also decided to make a stand for eight hours, and the Typographical Union, numbering some 1500 members, yesterday decided to fall into line and work eight hours from and after May 1, and they invited other printers' unions in the country to co-operate.

The general feeling among workingmen seems to be to accept eight hours' pay for eight hours work, and manufacturers and employers generally do not seem to strenuously object to their proceedings.

NEW YORK.

The Labor Organizations Don't Want Our Chinamen.

NEW YORK, March 1.—The different labor organizations met yesterday, and the Chinese question was brought up by the roofers, whose delegates introduced resolutions calling attention to the fact of the Mongolians being driven from the West to the East; that there was a prospect of their taking the place of white laborers; protesting against such immigration, and calling upon the Central Labor Union to take such action as it should deem best to discountenance the hegira.

Cotton Seed Oil Monopoly.

ST. LOUIS, March 1.—Two years ago, J. F. Lewis, of Cincinnati, an extensive manufacturer of cotton seed oil, conceived the idea of forming a pool intended to control the price of that commodity. It is now stated that his efforts have succeeded, and that there has been formed a corporation known as the Cotton Seed Oil Trust Company, which controls every desirable mill west of the Mississippi river, and sixty per cent. of the mills of the entire country. The capital stock of the company is placed at $20,000,000, of which about $17,000,000 has been issued to mills bought by the pool.

Driven Off.

PORTLAND, Or., March 1.—Between midnight and 2 o'clock this morning 180 Chinamen, working as wood-choppers and grubbers from one to three miles back of Albina, the northeastern suburb of this city, were driven away from their camps, marched to the ferry landing, and ferried across to the city. A crowd of eighty whites, most of them masked, divided into squads of twenty each, visited the camps, and ordered the Chinese to leave, which order they obeyed without resistance.

Powder House Blown Up.

DAYTON, O., March 1.—The dry-house of the Miama Powder Company, near Xenia, blew up this morning, killing three men and blowing the building and machinery to atoms. The shock was distinctly felt here all over the city. There were 2400 twenty-five pound casks in the house when the explosion occurred. It was caused by the explosion of a boiler used in drying powder. The unfortunate victims were all married men with families.

The Blizzard in England.

LONDON, England, March 1.—During a heavy snow-storm, which prevailed on the coast, the British steamer Missouri, Capt. Pouland, from Boston February 18th, for Liverpool, stranded off Holyhead. The crew are safe and the steamer can probably be floated. A snowstorm prevails throughout Great Britain. The suffering of the poor is greatly increased by the storm.

An Arizona Shooting.

CASA GRANDE, A. T., March 1.—B. J. Drew was shot and instantly killed by E. E. Chilson, this evening, a few minutes before 6 o'clock. Chilson claims that Drew had threatened his life, and that the shooting was in self-defense.

WASHINGTON.

A Defense of the President All Along the Line.

PUGH TAKES UP THE CUDGEL IN A REPORT

And presents Some Insinuating Points About the Difficulties of the President's Position—Coleman's Visit.

Associated Press Dispatches to The Times.

WASHINGTON, March 1.—The President sent a special message to the Senate in regard to its demands for papers, in which he takes the ground that papers relating to suspensions from office are not official papers, and consequently he does not feel justified in sending copies of them to the Senate.

WILL VISIT CALIFORNIA.

Commissioner of Agriculture Coleman says he expects to visit California this summer. He will take with him the officers of the department, and he hopes to persuade the President to be one of the party.

SILVER DOLLARS.

The issue of standard silver dollars from the mint during the week ending February 27th was $305,000. The issue during the corresponding period of last year was $186,000. The shipments of fractional silver coin during the month of February amounted to $230,000.

The Senate Committee on Public Lands has voted to report adversely the nomination of Surveyor-General Dement, of Utah.

THE ADMINISTRATION'S DEFENSE.

Senator Pugh, representing the minority of the Committee on Judiciary, submitted the views of the minority on the resolution referred to that committee concerning the office of District Attorney for the Southern district of Alabama. It was ordered printed in the Congressional Record and also in separate form. The report is three or four times as long as the majority report. It embodies no resolutions. Pugh asked that the report be printed and placed on the calendar. It was not read in the Senate. The report says: "When President Cleveland came into office, he found about 95 per cent. of the offices filled with Republicans, appointed as a reward for party services. The party to whom the President owed his nomination and election had been exiled from all participation in the civil administration of the government for nearly a quarter of a century. Friends and supporters of the President made application for a redistribution of public trusts. No other President had ever been subjected to such a severe trial or had met so many grave difficulties, and no other had such an abundant supply of valid reasons and causes urging him to a free exercise of his power of removal from Federal office, and no other ever resisted with more fairness the just claims of his supporters, or used his power of removal more conscientiously, cautiously and sparingly. Notwithstanding these facts, 650 nominations sent to the Senate in suspension cases have been allowed to remain before committees without consideration and final disposition. Dustin has made no complaint to the Judiciary, the Committee, the President or Attorney General that he was wronged by suspension. The Committee was fully informed that Burnett was recommended to the President by all members of Congress from Alabama on personal knowledge of his high character."

AGAINST ZACH'S CONFIRMATION.

It is reported that the Judicial Committee of the Senate has voted to report adversely upon the nomination of Zachariah Montgomery, of California, as Assistant District Attorney General for the Interior Department. The grounds of the Committee's objections are said to be sentiments entertained by the nominee with respect to the public school system, which sentiments were publicly expressed in a pamphlet issued by him several years ago.

OUR ORANGES EAST.

Talk With James Bettner, Agent of the Protective Union.

James Bettner, of Riverside, one of the eastern agents of the Orange Growers' Protective Union, was in the city Saturday, having just returned from New York. In company with Dr. O. P. Chubb, Mr. Bettner visited, during his late trip, Denver, Omaha, Lincoln, Atchison, Kansas City, St. Louis, Chicago, New York Detroit and Philadelphia, talking up the subject of oranges and the Orange Growers' Union, with the prominent fruit jobbers of each city. Mr. Bettner says that California may justly claim possession of the market west of Chicago, from which imported fruits have been driven. And now the New York importers are becoming uneasy. Formerly they supplied the citrous fruits for the great west, and the advent of California products has restricted their trade. They are afraid of the competition further east, and it is quite likely that they will move for a reduction of tariff in order to meet it. At present they pay a duty of twenty per cent. *ad valorem*, which makes a tariff of about twenty-five cents a case (two boxes) on Valencia oranges, and twenty-five cents a box on Messinas. The Italian government is also concerned about the possible loss of trade and is investigating matters. It is in the wind that strong pressure will be brought in that direction for a reduction of tariff, failing in which retaliatory duties will be placed on American petroleum, large quantities of which are exported to Italy. If the Italian government, the coal-oil monopoly and the New York importers make common cause against California fruits they will form a strong opposition, and it will be no child's play to defeat them. But it is hardly likely that they will secure any concessions during the present session of Congress.

Mr. Bettner says that New York City is probably the best market now for our Navels and finest varieties of oranges. There is no use of sending anything but top grades, however. The imported Valencias, which New York people have in abundance, are about equal to the average of Riverside seedlings, and sell at $3.50 a case (two boxes). Messinas go at $1.75 to $2.25 a box. Lemons, the very best, $1.50 a box.

Mr. Bettner spoke with much force of the necessity of better packing by California shippers. The custom lately started of packing straw about the boxes in the cars as a safeguard against frost, he condemns, as it causes the fruit to heat. He saw several carloads of oranges thus heated. Sometimes when the cars arrive they are so hot that a man cannot stay in them. Fruit which goes through this ordeal either arrives in a worthless condition or spoils soon afterwards. Even when repacked and the affected fruit thrown out, the apparently sound oranges do not escape, but soon spoil. The best preventive of frost in transit is to line the car with paper, tacking it upon the sides and ceiling. This, while a good protection from cold, does not impede the ventilation.

Another shortcoming of the packers is carelessness in sorting fruit. Sometimes Eastern dealers repack oranges which they find badly assorted, and throw out the little, inferior fruit. This involves great expense and loss to the shipper, as his freight is, of course, paid on the culls. If illy-assorted fruit is sold without repacking it prejudices the purchasers against that particular brand, and, in this case also, the shipper becomes a loser.

Dr. Chubb, Mr. Bittner's confrere, remained at Kansas City as distributing agent for the Orange-Growers' Union.

"How the Bird has Grown."

Short has a couple of clever cartoons in the window of Godfrey's drug store. The first is entitled "The Porcupine *before* the Baldwin Trial." There is a diminutive porcupine, upon which Baldwin and Wiley Wells are looking down with contempt, Wells remarking, "We'll attend to this little *thing* after your trial." No. 2 represents "The Porcupine *after* the Trial." The prickly animal has assumed the proportions of Jumbo, while Lucky and Wiley size up as pigmies beside it. They look at it with awe, and Baldwin says, "I don't see any place to catch on." Wells, whose hat rises from his hair, replies, "How the bird has grown." The pictures attract much attention.

A Well Deserved Sentence.

Martin Devine, a dissolute individual who has for a long time spent his earnings in dissipation, whilst his wife and six children were in want, met with his reward yesterday, when Mayor Spence gave him a well merited sentence of six months imprisonment and $200 fine for committing a wholesale battery on the entire family. This is exactly one year's imprisonment, and by the time Devine leaves the city jail he may have lost his desire to rink.

WANTED—HELP.

WANTED—Girl for general housework. F. H. BARCLAY, 9 S. Spring st. mr2 6t

WANTED—A strong healthy woman to attend to ladies. Apply to DR. ROBBINS, corner Spring and First sts. mr2tf

WANTED—One chambermaid, $20; three cooks; seven girls for housework. $20 to $25. HEWIT & CHESTER, 35 S. Spring st. fe23tf

WANTED—A man of fair education; good salary to right party. Address J. S. S., 6 N. Spring st. fe28 6t

WANTED—A capable man or woman of unusual energy to take the agency of this or some other county for the "History of California;" to the right party it will pay $100 to $300 per month. Address F. PERSON, Manager Occidental Publishing Co., 120 Sutter st., San Francisco. fe28W&Sulm

WANTED—Mining man, a first-class mill and mining man, understanding thoroughly the milling of gold ore. Address MINER, Times office. fe27 3t

WANTED—An active man to control the agency of the Rappleye Self-Regulating Gas Burner; small capital required. Call at 263 N. Main. fe27 3t

WANTED—Two dishwashers for the country, $25; one second girl for city, $25; four cooks and two waiters; and also two solicitors, $5 per day, at E. W. REID'S, Room 5, Postoffice Building. fe3 tf

WANTED—Persons wishing employment can find good places by applying, with reference, at the Boarding Home, 119 N. Fort st. fe23 tf

WANTED—Ladies' Employment and Intelligence Office, at No. 17 S. Main st., entrance of Ladies' Exchange, opposite Opera House. Girls wanting employment and families wanting help can save expense and trouble by calling on Mrs. E. H. MOORE, 17 S. Main st., Los Angeles. Mail orders will receive prompt attention. fe13 1m

WANTED—Women for all kinds of work; good places can always be had of Mrs. C. W. DOW, Room 13, Downey Block. oc7tf

WANTED—SITUATIONS.

BOOKKEEPER—Situation as bookkeeper, copyist or office man by a first-class penman; is thoroughly competent and reliable; good references. Address E. H., Times office. fe28 6t

SITUATION wanted by a young, sober Swede at general work; not the highest wages expected. Address 64 Pleasant st., Los Angeles. fe28 3t

NURSE—Situation wanted by a young German woman as sick nurse, having considerable experience; late from a London institution; best of references. Please call or address MISS R. BONNEBECK, No. 6 Rose st., off First st. fe26 6t

TEACHER—Situation wanted as teacher, bookkeeper or some position in which education and refinement are required; references given and required. Address MISS C. P. MURPHY, Brandenburg, Meade county, Ky. fg24 5t w1t

WANTED—MISCELLANEOUS.

WANTED—Good room, with board for man and wife at 539 Hill st. mr2 6t

WANTED—By gentleman and wife a small furnished house or some rooms for housekeeping; will give references. Address W. G., Times office. fe28 2t

WANTED—A good lot in Morris Vineyard tract or vicinity. J. C. OLIVER, 10½ S. Spring. fe27tf

WANTED—All kinds of second-hand goods and clothing, misfits, etc. 322 Spring street. fe27 1m

WANTED—City property in Los Angeles for fine residence in San Francisco; house on Clay st., San Francisco, 7 rooms, bath, closets, hot and cold water, gas and all modern improvements; lot 40x127½, lawn, flower garden, shrubbery, chicken yard, etc.; title perfect; no incumbrances; I want property in same shape; will exchange for residence in Los Angeles, or for vacant city lots in any nice residence part of the city. For photograph of place and particulars call upon the owner, WM. CHISLETT, room 28, Natick House. fe28 1w

WANTED—Students to learn to operate the telegraph. Call at Room No. 5, Postoffice Building. fe4 1m

WANTED—To lease or sell, my Green Valley ranch of 960 acres; suited to stock or tillage. T. C. NABAMORE, 20 N. Hill. ja31tf

TO LET—ROOMS.

216 SECOND ST.—Furnished rooms. mr2 2t

23 S. SPRING ST.—One or more furnished room; use of kitchen and bathroom. mr2 2t

119 N. HILL ST—Off Temple; furnished room. mr2 1w

336 SPRING ST.—Nicely furnished front room, in private family. fe28 1w

329 S. SPRING ST.—Nicely furnished rooms. fe28 3t

TO LET—Three front rooms, No. 23 North Olive st. Apply to P. G. EDDY & CO., No. 10 Court st., opp. Courthouse. fe28 6t

TO LET—At Stevenson House, rooms by day, week or month. fe.7 3t

31 FRANKLIN ST.—Neatly furnished rooms in a private family. Nearly opposite Postoffice. fe27 3t

307 TEMPLE ST.—Nicely furnished rooms for housekeeping to permanent parties. fe13tf

517 SIXTH ST.—Two furnished rooms. fe4tf

313 N. MAIN ST.—Airy, nicely furnished rooms by the day, week or month. MRS. J. HUNTER, proprietor. ja19tf

219 N. FORT ST.—Just off Temple; sunny furnished rooms. ja15 tf

220 S. FORT ST.—St. Helena House, sunny rooms, neatly furnished; first class location. no10tf

TO LET—Nice sunny rooms at 13 Jackson st. Terms, $5 and $6 per month. fe21 1w

TO LET—By Rochester & Smith, 9 N. Main st., on Charity st., near cable road, suite of 4 furnished rooms and bath, with closets and pantry, for housekeeping; for 6 months, or longer $35. fe21 tf

TO LET—Elegantly furnished rooms, close to Postoffice. Address E. R., this office. fe18tf

TO LET—HOUSES.

TO LET—By Rochester & Smith, 9 N. Main st.; five-room furnished house for six months or longer, possession on 15th inst., $25; on Temple st., near electric light. mr2tf

TO LET—On long lease, at a low rate, a new building, suitable for manufacturing purposes; central location, near railroad; will also sell same at reasonable price. A. J. VIELE, 55 N. Spring st. fe24WFr&Sn2w

TO LET—Store No. 23 S. Main st., near Opera House, rent $60; has rear entrance from Los Angeles st.; vacant next week. fe26 3t

TO LET—House of 5 rooms, on horse-car track, Boyle Heights, with 12 acres of land—7 acres of which is in bearing fruit. Price $2 per month, including water. Apply to J. W. BROWNING, No. 7 S. Main st. fe21 tf

TO LET—By Rochester & Smith, real estate and house brokers, 9 N. Main street. Houses—7 rooms, Brooklyn Heights, $16; 2 houses on the hill, 6 rooms each, $20; 4 rooms, Howard street, $13; 5 rooms Aliso road, $12; 3 rooms, Walnut avenue, for a term, $30; 8 room furnished house, Amelia st., $30; 3 room house on Pearl st., $7 50; 6 rooms, Hill st., $23, and others in all parts of town. fe21tf

TO LET—Furnished house of 7 rooms, centrally located. MORFORD & SON. 110 N. Spring st. fe20 tf

TO LET—A nice four room house, with detached kitchen, furnished complete for housekeeping; good stable, etc; large lot, nice flowers; near Ella Villa College and cable road. WASHBURN, GAY & McKEE, 19 W. First st. fe18tf

TO LET—MISCELLANEOUS.

TO LET—Two stores on Upper Main st. SOMES & WILLIAMS, 12 W. First st. ja26tf

TO LET—Fine office. Apply to PICKIT & KELLY, 302 N. Main st. ja26tf

TO LET—A ranch of thirty acres, six miles from courthouse, at the Cahuenga foothills; furniture, cow and chickens for sale; rent free. Inquire at No. 4 East First st. de18tf

ROOMS AND BOARD

PASADENA—Pleasant room with board for gentleman and wife. Inquire WARD BROS.' Real Estate Office. fe25 1w

221 S. MAIN ST.—Sunny rooms, single or en suite, with board. MRS. E. W. HOLLINGSWORTH. no6 tf

TO LET—Rooms, single and en suite, with board; southeast cor. Spring and Fourth sts. MRS. TANEY. fe18tf

TO LET—Furnished rooms, single or en suite, with board. 446 S. Spring st. Mrs. M. A. EDMONSTON. fe23 7t

CLIFTON HOUSE, cor. of Fort and Temple sts., now open; everything, new; strictly first-class. THOS. PASCOE, Proprietor. fe21tf

KIMBALL MANSION—Select boarding; pleasant, sunny suites and single rooms; table supplied with the choicest the market affords. New High st., near Temple. Mrs. M. H. KIMBALL, proprietress. fe9 tf

TO LET—Sunny furnished rooms, single and en suite, with board, on the hill, 123 Courthouse st., corner of Olive. Mrs. A. O. VAN TREES. fe4 1m

JOHNSON MANSION—Rooms single or en suite, with or without board. 131 New High st. oc22tf

MONEY TO LOAN.

MONEY TO LOAN—$10,000 to loan upon city or country property. MORFORD & SON, 110 N. Spring st. fe27tf

TO LOAN $400, $1500, $1000, $800, $300. J. S. MALTMAN, 6 Ducommun block. fe27 6t

$100,000 TO LOAN on country property, at 6 per cent net. A. J. VIELE, 55 N. Spring st. fe16tf

MONEY TO LOAN—In sums to suit on real estate security; mortgages bought and sold. McKOON & BRODTBECK, No. 19 N. Spring st. au29 tf

MONEY TO LOAN—Large or small amounts; long or short time. LAMB & GRIFFIN, 19 W. First st. ja8tf

$20,000 TO LOAN—In one sum; also smaller amounts as desired. G. D. ROWAN, 3½ Nadeau block. au

BUSINESS PERSONALS.

CONSOLIDATED TELEPHONE COMPANY. Private lines. Exchanges built. Telephones sold. Box 685 fe26 1m

NEGATIVE retouching taught by one of the finest retouchers on the coast; terms reasonable. Call at Schumacher's Gallery, opposite the Postoffice, between the hours of 9 and 12 a. m. fe24 5t

FOR SALE—CITY PROPERTY.

FOR SALE—Or exchange, a fine two-story residence, with four large lots, for property nearer my business. Call at 75 N. Spring st., Room 2. S. K. LINDLEY. fe26 6t

FOR SALE—At a bargain, in East Los Angeles, a house of five rooms, hard-finished and in good order, with one or more vacant lots adjoining, if desired; furniture may be included; any reasonable terms to suit the purchaser; title perfect. Address F. O. Box 392. fe25 3w

FOR SALE—Two small frame houses, to be removed from premises of Philadelphia Brewery. fe24tf

FOR SALE—Three five acre lots in West Los Angeles; splendid location, pure water, fine soil and low price. Call on D. O. MILTIMORE, at end of Main st. car line, or address P. O. Box 1078. fe24 6t

FOR SALE—An elegant home of 10 acres in the city, all in bearing fruit; large new house and barn; fine situation and good neighborhood; near school and street car line; will subdivide profitably within a year; will sell below actual value or take part trade. Address A. L. C., Box 495, city. fe8tf

FOR SALE—Cottage of 6 rooms and lot 48x100; sewer connection and Beaudry water; 219 Courthouse st. Apply on premises or rooms 3 and 5, Postoffice block, second floor. ja31tf

FOR SALE—A large lot and building with power, suitable for a factory; close to center of town; cheap. SOMES & WILLIAMS, 12 W. First st. ja30tf

FOR SALE—COUNTRY PROPERTY.

FOR SALE—At a good bargain, a beautiful lot of 3 1-6 acres, in Pasadena, Cal., covered with orange, lemon, peach, apricot and other fruit trees, all bearing; house, barn, well and mill, reservoir and water pipes and hydrants and other improvements on the place; also a 3½ acre wood lot on the Arroyo Seco. City property in Los Angeles will be taken in exchange. Apply to J. BROUSSEAU, 66 Baker block, Los Angeles, Cal. fe21 1m

FOR SALE—Beautiful suburban home, a short distance by rail from Los Angeles; large, magnificent, 2 story, hard-finished, frame house, embowered in groves and cypress hedges, with 20 acres rich, alluvial soil, covered with bearing orange grove, vineyard, alfalfa field and every variety of bearing fruit trees known; abundance of both well and ditch water; will yield an income of $2000 per year; place cost as it stands $13,500; can be bought for just what the house alone cost; title perfect; death the cause of selling; none but principals need apply. Address ATTORNEY, P. O. Box 565. fe26 3t

FOR SALE—Fifty-two acres, with water, near Anaheim; 10 acres in vines, 26 acres in barley. Address C. H. WEDGEWOOD, P. O. Box 627, city. fe25 1w

FOR SALE—Improved 10 acres on Lake ave., Pasadena, or would trade for Los Angeles city property; also house and lot No. 105 N. Olive st. C. C. REYNOLDS, 48 N. Main st. fe7 1m

FOR SALE—To close an estate, the well-known beautiful cottage residence and model farm of the late E. S. Saxton, near Anaheim, consisting of 35 acres of raisin vineyard in full bearing, well-fenced, and 20 acres in every variety of citrus and deciduous fruits and ornamental and useful grounds. House has ten rooms, hard finished, large piazzas; windmill, with tank, tower, hydrants in grounds and suitable outbuildings. The vineyard alone will pay 20 per cent on price asked for the place, which is offered at a bargain to close the estate. A very desirable place for a family seeking a delightful and healthful home, with an assured immediate income, or as an investment. Would make an admirable sanitarium. Address or call on E. A. SAXTON, Administrator, Anaheim. fe6SaTuWed tf

FOR SALE—Vernon District fruit ranch of 31½ acres, in full bearing; half mile from city limits; large ten-room house, windmill, tank, barn, stables, corrals, etc. A delightful home and splendid investment. Address Box 48. fe6 1m

FOR SALE—Twenty acres, improved, in Ontario, for less than cost of unimproved land. SOMES & WILLIAMS, 12 W. First street. fe3 tf

SANTA ANA Valley Lands, demand increasing. C. Z. Culver, agt, 34 N. Spring. no12tf

FOR SALE—LIVE STOCK.

FOR SALE—At a bargain, if sold immediately, 3 graded Holstein cows; one fresh with heifer calf. Inquire at 31 North Main st., Room 17. fe8 3t

FOR SALE—Fresh cow, with or without a calf. Apply south side of Adams, first house west of Charity. fe27.f

FOR SALE—10 cows, 3 horses, 2 wagons and run of $3.0 per month. E. A. MILLER, 36½ N. Spring st. fe6 tf

FOR SALE—Fresh Jersey cows, from $75 upward; kind and gentle. Apply to WM. NILES, fancy stock raiser, Washington st., near Main. fe26tf

FOR SALE—Fresh cow, 5 years, third calf, gentle, handsome and a large milker, 5 gallons per pay. Inquire at Thompson's Store, Boyle heights. fe24 6t

FOR SALE—Fine bay horse, 8 years old; suitable for lady; price $200. Inquire of the owner, at 109 N. Charity st. ja11 tf

FOR SALE—MISCELLANEOUS.

FOR SALE—Nine mortgages, aggregating $23,500, interest 12 and 13 per cent; all first-class securities. Full particulars on application to C. W. MORTIMER, Attorney-at-Law, 74 Temple block. mr2 1w

FOR SALE—Bicycle, cheap; for cash only; Expert Columbia, 50-inch wheel. Apply to N. P. CONREY, 38 Temple Block. fe28 tf

FOR SALE—A twenty-seven stop Beatty organ. Inquire at No. 1 Beaudry st. fe27 3t

FOR SALE—Or exchange, immediately, magic lantern outfit, 57 views of Europe, 20 temperance, 36 comic, for two Colt's repeating rifles or $50 cash. Address C. A. S., Times office. fe27 3t

FOR SALE—Or will trade for a good horse and buggy, must be a roadster, a magic lantern, one of the largest and finest on the coast, including 150 fine views, all complete. Call at once to No. 4 E. First st., southeast cor. of Main. T. F. WHITE & CO. fe19tf

FOR SALE—Elegant birthday cards at OLMSTED & WALES'S, 19 W. First st. jun22

FOR SALE—Or trade, for horses or house and lot, two coupes and one hack; dirt cheap. Inquire Grand Central Hotel. ja31 1m

FOR SALE—Iron Sulphur Water, by the leading grocers and druggists. ja15 tf

BUSINESS OPPORTUNITIES.

IF YOU WANT to buy a business of any description, without misrepresentation, call on H. L. BISSELL, 5 Nadeau Block. fe28 tf

FOR SALE—A pleasant paying business, centrally located, consisting mostly of ready selling household articles; owner has cleared 25 a day above expenses; ill health cause of selling; small capital required. Address H. A., Times office. fe26 tf

FOR SALE—A seat in the Board of Trade. SOMES & WILLIAMS, 12 W. First st. ja30tf

FOR SALE—The best paying grocery store in city; only small capital. 36½ N. Spring st. fe25 tf

WANTED—Law partner; a young lawyer of good standing and ability to purchase one-half interest and become equal partner in a law office in this city paying $300 a month. Address LAWYER, Times office. fe24tf

FOR SALE—Boarding and lodging house; well furnished and full of boarders; location in the very heart of the business part of the city. Proprietor going East. Price remarkably low. Inquire at Room 1, 30 Franklin st. fe24 6t

PLEASANT OFFICE business, controlling a specialty of merit; very profitable; capital required, $100 to $150. F. BUSH, 263 N. Main. fe20 3t

FOR SALE—Seats in Los Angeles Board of Trade and Produce Exchange for $100. Address B. H. S., San Gabriel. fe7-ul&Th m

FOR SALE—Cheap; an excellent hardware business, including fine two-story building and lot; cause, poor health. Apply to CARROLL & FRANKENFIELD, 53 N. Spring st. fe21tf

IF YOU HAVE a legitimate business to sell bring it to me; several cash buyers on hand. H. L. BISSELL, 5 Nadeau Block. fe28 tf

FOR SALE—Millinery store, furniture, fixtures, stock and good will, at 75 per cent of inventory cost; centrally located; party selling out intends to remove from the State, and must dispose of same within 60 days. Apply to THEO. SUMMERLAND, 241 N. Main st. ja26 1m

FOR EXCHANGE.

FOR EXCHANGE—For good Eastern property or for sale on easy installments, both city and country property, improved and unimproved. Domestic S. M. Co., cor. First and Main sts. fe26 tf

TO EXCHANGE—Bartlett pear and other fruit trees for a young work horse. Apply to J. A. BROWN, Jefferson st., second house west of Main. fe25 1w

FOR EXCHANGE—Country property for property in overflowed district in city. M. L. WICKS, rooms 1 and 4, Postoffice block, city. fe7tf

EXCURSIONS.

IF YOU are going East, ask for tickets via the "Sunset Route," and take in Mardi Gras at New Orleans. fe26tf

PHILLIPS'S Popular Pleasure Parties going East leave here February 25, March 16, April 1 and 29. Call on or address A. PHILLIPS & CO., 241 N. Main st., Los Angeles. fe19tf

ALL ABOARD!—Violet's Overland Excursion No. 2 leaves Monday, March 15. Lowest rates; best accommodations on the road. See the plan before deciding your route. O. M. VIOLET, Manager, St. Charles Hotel. fe19tf

REMEMBER, the G. H. and S. A. R. R., the Sunset Route, via New Orleans, is the favorite route to all points in the northeast. Rates always as low as other lines. fe26tf

LOST.

LOST—A ring with several keys. Finder will be rewarded upon returning same to Electric Light Works, Alameda st. fe26 6t

HAVE YOUR

Pianos Tuned & Repaired

By N. BORCHERS,

PIANO MAKER AND TUNER.

SPECIAL TUNER FOR PATTI, RUBINstein, Hans von Bulow and Joseffy. Eleven years with Steinway & Son and A. Weber. Old pianos thoroughly overhauled and repaired; made as good as new. Samples official recommendations from Steinway and Weber. Leave orders at BARTLETT BROS., music store, or my residence, 413 W. Seventh st.

THE GREAT

REDUCTION SALE

TO CONTINUE.

Since moving my stock from the Baker Block store to my Hollenbeck Block store, I find I have too many

ODDS AND ENDS.

Too many Ladies' Cloaks.

Too many all-wool Blankets.

Too many Ladies' Fine Dress

Too Large a Stock

Of Gents' White Dress Shirts, Flannel Over Shirts, Underwear, Linen Cuffs, Collars, Socks and Handkerchiefs, Ties, Cravats and Scarfs.

TOO MUCH

Table Linen, Sheeting and Flannel. Too many beautiful Lace Curtains, Portiers, Curtain Poles and Fixtures, Towels, Napkins, Bed Spreads and Comforts.

LOOK AT OUR CENTER COUNTERS.

You are sure to find great bargains. I am determined to sell, if low prices will do it. Housekeepers will do well to call during this GREAT REDUCTION SALE.

B. F. COULTER,

Cor. SPRING AND SECOND, LOS ANGELES. (Hollenbeck Block.) ja13tf

LOTS

On the Installment Plan.

The Norton tract has been subdivided, and is now on the market. The location is superb, being above frost, free from dust and commanding one of the finest outlooks in the city. The best water in the county is on the tract, and will be piped in front of each lot.

This tract is but three minutes' walk from depot at the L. A. and S. G. V. R. R.

Call early and select your lots on terms to suit.

Prices ranging from $60 to $180, payable $10 to $20 each month.

fe20 1m ROOM 31, NADEAU BLOCK.

McBratney & Howry UNDERTAKERS Embalmers 40 N. MAIN STREET LOS ANGELES CAL.

ADAMS BROS.,

DENTISTS,

No. 23 South Spring Street,

Between First and Second. Rooms 4 and 5 over Mosgrove's Cloak House.

Gold fillings $2 00

Amalgam and platina fillings 1 00

Painless Extraction of teeth by vitalized air or nitrous oxide gas.

Teeth extracted for 50 cents.

Best Sets of Teeth from $6 to $8.

Office Hours: From 8 a. m. to 5 p. m.; Sundays, 10 a. m. to 12 m.

None but regular graduates employed in this office. jan 3

Custom Boot and Shoe Store.

T. SHOOTER.

MAKES ALL KINDS OF

Ladies' and Gents' Boots, Shoes and Slippers.

Also boot and gaiter uppers to order. Cripple corks a specialty. First-class repairing done on short notice.

17 Temple Street, Near Spring.

Late with C. L. Fisher. fe19tf

A. L. AUSTIN & CO.,

Real Estate & Loan Agents

Offer for sale or trade a choice list of city and county property, also Eastern property to sell or exchange for property in this vicinity.

We solicit patronage from all wishing to buy, sell or exchange.

Please call at the offices, 113 N. Spring st., or send description and price through the Postoffice. fe21tf

$50 REWARD.

THE SUNSET TELEPHONE AND TELEGRAPH Company will pay the above reward for the arrest and conviction of the person or persons who maliciously drove nails through and otherwise damaged their cables. fe26t

LEE KWAI SING KEE CO.

FIRST QUALITY TEA, SILKS, CHINAWARE, Lacquerware, Chinese and Japanese Curiosities. Also gents' shirts and ladies' underwear. All goods at lowest prices. No. 197½ South Spring Street. fe16 1m

DRESSMAKING PARLORS.

MRS. MAXWELL AND MISS WHALEY,

Respectfully announce to the ladies of Los Angeles and vicinity that they have opened fashionable dressmaking parlors at 237 S. Spring st., and desire a share of their patronage. Will guarantee a perfect fit and satisfaction. Give us a trial. no14 tf

WE ONLY ASK TO SHOW THIS

160 ACRE BARGAIN

Of the very finest land in Los Angeles county, situated in the early vegetable belt which supplies the San Francisco market, vineyard, orchard, etc. There is no other property in the market like it at anything like the price. We unhesitatingly pronounce it the best bargain in the market in this class of property.

fe19tf F. H. BARCLAY, 9 S. Spring st.

$9500.

FOURTEEN ROOM, TWO-STORY HOUSE, well finished; double cottage of ten rooms and single cottage of five rooms; corner lot. F. H. BARCLAY, fe10tf 9 S. Spring st.

San Francisco Property

HANDSOME RESIDENCE IN SAN Francisco, furnished or unfurnished, to exchange for Los Angeles property.

F. H. BARCLAY, fe19tf No. 9 South Spring st.

GARRETT & NEITZKE,

Undertakers and Embalmers,

234 N. MAIN ST.

no tf TELEPHONE 75.

LADIES!

Consult Mrs. Dr. Minnie Wells

FOR FEMALE AND RECTAL DISEASES. Ladies can rely on being treated with skill by a lady physician whose specialty is diseases of her sex, whose method of treatment is entirely new. Prompt relief for female irregularities. Medicated Electro-Thermal baths. Consultation free. 341 S. Spring st. oc4 tf

Attention, Fruitgrowers!

MR. LETTELIER IS NOW BUILDING A factory at No. 340 E. Fifth street for the purpose of furnishing boxes and baskets for packing fruit. Mr. Lettelier made all the grape baskets sold in Southern California last year. He will be able to fill orders by March 1st. fe6 1m

Charming Residential Property

HOUSE, HARD-FINISHED, WITH latest improvements, bath, stable, corrals, etc.; splendid water supply; five acres best varieties of assorted fruits. Lovely situation, overlooking city. MATTHEWS, BEATTY & STAUNTON, 5, 7 and 9 Schumacher Block, Los Angeles. fe13 1m

Threshing Outfit

FOR SALE.

Only been in use seven weeks; nearly as good as new. For price and particulars call on

HAWLEY BROS. HARDWARE CO.,

Nos. 58, 60 and 62 Los Angeles st.

To Capitalists, Etc.

GENUINE INVESTMENT—$30,000 WILL purchase one of the best real estate bargains in city property, which is on main thoroughfare. Will give big returns over on present rental, which is extremely low. MATTHEWS, BEATTY & STAUNTON, 5, 7 and 9 Schumacher Block, Los Angeles.

LOS ANGELES DAILY TIMES.
PUBLISHED
EVERY DAY EXCEPT MONDAY,
BY THE TIMES-MIRROR COMPANY,
PROPRIETORS.
N. J. O. OTIS. H. H. BOYCE

Office: Temple, Main and New High Sts (Principal entrance, 9 Temple st.

TERMS OF SUBSCRIPTION:
BY MAIL POST PAID.

One copy, one year $7 50
One copy, six months 4 00
One copy, three months 2 00

PAYABLE INVARIABLY IN ADVANCE.
Delivered by Carrier at 20 cents per week, or 85 cents per month.

WEEKLY EDITION (THE MIRROR).
One copy (8 pages), one year........ $2 00
One copy, six months........ 1 00
INVARIABLY IN ADVANCE.

SUBSCRIBERS, when writing to have their address of their paper changed, should also state the former address.

CORRESPONDENCE solicited from all quarters. Timely local topics and news given the preference. Use one side of the sheet only, write plainly, and send real name for the private information of the Editor.

THE "TIMES" IN SAN FRANCISCO.
The TIMES may hereafter be found on sale at the Palace Hotel News Company's stand, Palace Hotel, San Francisco.

Entered at the Los Angeles Postoffice as second class matter.

The Times.

ENLARGED SHEET

TUESDAY, MARCH 2, 1886.

Threatening Weather.

The presence of snow on the outermost peaks of the Sierra Madre mountains, and the nipping and eager air which prevails are ominous of a "cold snap." It may be just as well for us not to whistle over Florida's mishap until we ourselves are out of the March woods. It is most ardently to be hoped, however, that a season which has thus far been one of the most propitious ever recorded in the history of Southern California may not be interrupted by such an untoward event as a biting frost. If it should come, it would work immense damage. Owing to the copious rains and the unusually warm weather which prevailed through February, vegetation has taken an early start. Apricot and peach trees have been in bloom two weeks, and the trees are leaving out. Grapevines have already made a start, being a full month ahead of the average season. Orange trees in many localities are making new growth, and are generally in bloom. In view of this state of affairs, any little flirtation of the mercury about the freezing point is to be regarded with serious apprehension.

Our dispatches show that Napa and other northern points have been visited by frost; that the foothills about Merced are covered with snow and a north wind blowing; that the mountains near San Francisco have been visited by snow. If we manange to take our part of the storm out in rain and a little harmless hail, with the snow at the enchanting distance of the mountain peaks, we shall be fortunate. The rain, indeed, may be our salvation, as killing frosts are quite unusual immediately after a rain, when the round is saturated. There is nothing for it, however, but to trust in providence and keep our powder dry. Those vineyardists who have in former years adopted anti-frost expedients, will do well to get out their tar kettles.

THERE is, after all, an avenging Nemesis in politics. The ghost of Zach Montgomery's rabid pamphlet against the public school system of the United States, in which he denounced it as "the gateway to hell," has risen against him, and, if the prognostication of a dispatch be correct, it will defeat his confirmation as Assistant District Attorney-General. This is right. The man who is against public schools is against the spirit of our American civilization, and he has no right to hold an office of honor and trust. The appointment of Montgomery by President Cleveland rates little, if any, better than that of the Colorado horse-thief or of Keiley or Whitehead.

THE Anti-Chinese movement, as it has been determined upon by the people of Los Angeles in mass-meeting assembled, becomes, to a great extent, a question of moral conviction and personal self-sacrifice. A man may make any number of public speeches, enunciating the most statesmanlike views on the subject of Coolie labor, but will he, thereafter, pay an extra dollar a week for his washing? Will he double his expense for vegetables or go without? Aye, there's the rub! If the people of Los Angeles settle the question in this way, they are indeed possessed of the scriptural saving grace, because they have faith with works.

WHEN Gen. Grant devoted, with unexampled heroism, his declining days to the preparation of his memoirs, he "builded better than he knew." Our dispatches state that Webster & Co., the publishers of his work, sent to Mrs. Grant yesterday a check for $200,000, as her share of the proceeds of the first volume, and they predict a like return from the second volume. It is not unlikely that her entire proceeds may reach $500,000. This will far outstrip Gen. Grant's most sanguine expectations when he wrote the work, and is pronounced, financially, the greatest achievement of literature. What a noble climax it is to a noble life!

A PRIVATE NOTE from a Los Angeles man, who is now in Kansas laboring for the advancement of our orange trade, states that the market there has been considerably demoralized by ten carloads of frozen fruit unloaded upon it recently. The fruit in question was shipped from Southern California and frosted in transit. When the Orange-Growers' Protective Union get their organization in complete working order, they should take cognizance of such cases. Frozen oranges are not fit to place in the hands of consumers, and, in the majority of cases, are an imposition and a fraud upon them.

A CORRESPONDENT of the TIMES makes a level-headed suggestion about sending to Chicago exhibits of other products of Southern California besides fruits. The Manufacturers' Association can make up a fine showing of minerals and other natural products which represent the undeveloped resources of the country. By all means let it be done.

A MORMON elder, who has been prospecting and coquetting down in Mexico, says "the Mexican authorities will receive the Mormons with open arms." The people of the United States will mark the tail board of every wagon that bears them hence, "Barkis is willin'."

THERE are said to be already upward of forty speeches prepared for delivery in Congress on the silver question alone. After Congressmen get through, the people outside of Wall street will also speak a little piece that every boy will understand.

AN auctioneer recently engaged in selling town lots in Reno, Nev., declared that "the very atmosphere was worth more than the price bid." That sounds for all the world like our own semi-tropical John C. Bell.

LETTERS FROM THE PEOPLE.

[This is the TIMES-MIRROR'S Public Forum. Those who would stand thereon must first give the editor their real names and be responsible for their opinions and statements. Cultivate brevity, clearness of style and timeliness; write plainly and on live topics, and use one side of the sheet only. Every contribution received by the editor is patiently and impartially considered, but we do not, of course, undertake to print everything sent us.]

A Boycott Both Ways.

To the Editor of the Times—SIR: The temperate and wise, yet firm, utterances of the TIMES on the Chinese crusade, and their indorsement by the people, or a large majority of them, at the Tabernacle Saturday night, are matters of congratulation, and speak loudly in our behalf as justice-loving law-abiding citizens. We have but two classes of obstructionists to meet and brush aside: those with misguided, morbid sympathy for the "stranger within our gates," and the wealthy, who prefer them as servants to those of their own nation or color. The labor market in the United States is now overstocked, and every Chinaman employed sends a male or female tramp upon society. Sympathy for the Mongol is very cruelty and death to sons and daughters of our own blood and nation. Away with this sickly sympathy! True, healthy sympathy expresses itself for the poor of our own country, who are daily growing poorer. Our sympathies sometimes make fools of us. We don't owe the Chinese anything. In early days in California, when the State had a small population and needed laborers, we invited a few—or hired a few—to work for us. We now have more than enough laborers of our own and have a right to discharge "our Chinese help" without doing them injustice. In remaining here when not wanted they become intruders. They are, as Rev. A. J. Wells says, an "unendurable element," and the overflowing Chinese hive must not select America to settle upon. I am surprised at the reasoning of Mr. Wells, based upon the false assumption that Congress alone has the right to regulate this thing! It is a matter between the laborer and his employer, outside of treaty stipulations; and the people have to move, and that vigorously, before Congress finds out that there is anything wrong. The people govern Congress—not Congress the people. An American citizen has a right to buy vegetables of Americans, or get his washing done by Americans, has he not? He has a right to employ white help in his kitchen, has he not? If so, where is the injustice to Chinamen? When you employ Chinese you are boycotting Americans, to the same extent! Girls, boys, men and women of our our color and nation. Oh, yes, employ Chinese and boycott our own sons and daughters, making hoodlums of them thereby! Labor must be made respectable and remunerative. Would the reverend gentleman class the hiring of an American young woman in his kitchen as boycotting the Chinese? If so, the employment of Chinese is boycotting American labor. Which would he have, and where are his sympathies, and where is his "justice and righteousness," that he speaks of as so foreign to the conceptions and motives of this anti-Chinese movement? Let this "unendurable element" return to their own country, and work out the labor problem there. Respectfully,

JORDAN COX.

A Mineral Exhibit Suggested.

To the Editor of the Times—SIR: It seems to me that the province of the Southern California exhibit at Chicago should be extended and not made simply a *fruit* exposition.

California is not alone a fruit-producing country, but contains in her numerous and diversified mineral deposits inducements to Eastern capitalists that residents of this fair country do not realize. And while she is presenting to the astonished eyes of our Eastern friends an array of horticultural and agricultural products of which those Eastern friends never dreamed, why not take the opportunity, and lay before their eyes samples of our mineral deposits, together with complete and reliable information as to their extent, location, etc?

Let the Manufacturers' Association take this upon themselves. It is their object to foster and protect manufacturing interests, and in no other way could they so quickly, cheaply and effectually bring to this city and county the wealth and skill requisite to establish industries that shall open up the now almost valueless and undeveloped mineral deposits. An intelligent man could visit the localities, obtain reliable data as to their extent and facilities for development, procure samples, and place the same before Eastern men with means and experience. The railroad would furnish transportation, the Exposition will bring the people, and the paltry sum of three or four hundred dollars would cover all expenses.

As to the matter of deciding what to exhibit, let any man examine the samples in the rooms of the Association, and the question is soon answered.

CHICAGO.

LOS ANGELES, Feb. 23, 1886.

About Street Pavement.

To the Editor of the Times—SIR: A great many are giving their opinions on various subjects in your columns. Now will you permit an old fossil to suggest an idea or two on important matters for the city's welfare. As to pavements: Don't throw away money on wooden ones. San Francisco's experience should be sufficient warning. The hot, dry summer will shrink the material to its smallest dimensions; the dust, earth or gravel will fill the cracks and when the first rains come the wood will absorb the moisture, and the pavement will just hump itself. Whatever pavement is put down, let the Council require every owner of lots in the street to connect with sewers, gas mains and water mains before the pavement is laid, thus avoiding all tearing up of pavements, except for inevitable leaks.

Now another idea: Why, on paved streets, should the streets be rounded in the middle [convex]? Why not make them dishing, and have two or three gratings of wrought iron in every block, directly over the sewer, to catch surface water before it accumulates to a troublesome degree? You thus avoid accumulations of stagnant water right under the noses of pedestrians, and avoid much of the filth that is an offense to the public nostrils. Yours,

JOHN SMITH.

The Tide of Travel.

To the Editor of the Times—SIR: Readers of your Los Angeles papers often get the impression that the tide of visitors is setting this way almost exclusively. I inclose you a slip from an Eastern paper, copied from a Jacksonville (Florida) journal. Count up your arrivals at your hotels since October, 1885, and see how they compare with Jacksonville's 29,701. Please insert slip.

G. L.

"Travel in Florida, this winter, shows an increase over every previous season, despite the cold snap which prevailed in the land of flowers during a portion of the month of January. The arrivals at the hotels in Jacksonville since the 1st of October aggregate 29,701, which is an increase over the same months in 1882-'83 of 14,200; over the same months in 1883-'84 of 8,919, and over the same months of the season of 1884-'85 of 5,743. The increase of arrivals at the several private boarding houses is even far greater. Similar reports of increase come from other leading towns and winter resorts of Florida."

Some Deep-dyed Villainy.

To the Editor of the Times—SIR: Who is responsible for the villainous condition of the road down South Main street? Certainly the property owners, if they do not demand their rights. With a little care this street can be made the finest boulevard of the city. Let Main street move in the matter and the proper authorities will come to time gracefully.

CIVIS.

High License as a Temperance Reformer.

Troy Times.]

The facts establishing arguments in favor of high license grow more numerous continually. It is the only reasonable and natural solution of the vexed liquor question. Recent figures given the public last week are suggestive, and, to a fair-minded man, convincing. Before the adoption of the $500 license in Chicago the revenue derived from saloons was seldom over $200,000. For instance, in 1882 it was $195,490, and there were 3919 saloons. Chicago had become a byword for its profligacy and drunkenness. In 1885, under high license, the revenue was $1,721,474, and the number of saloons 3075. Chicago has recovered to a great extent from the blight which threatened to be her ruin. Suppose prohibition had been tried instead of high license. Chicago would be as badly off as before 1883, and might be worse. Prohibition in Maine is a failure. It would be less likely to succeed in Chicago. This is not all. New York last week made a report as to revenue derived from its licenses. In the largest city in the country the paltry sum of $102,367.50 was collected. The number of saloons, dives, restaurants, bars, etc., where liquor is sold, is enormous. The more this great subject of liquor traffic is discussed, the more evident is it that high license is the only alternative.

TENNESSEE.

"The Weakest Place in the Backbone of the Solid South."

The Cincinnati Commercial-Gazette publishes a Washington letter, dated February 4th, under the following telling head-lines: "Tennessee—Who's That Knocking at the Door?—The New Recruit That is Pulling the Republican Latch-String—Open the Door and Let Her Come In—The Weak Place in the Backbone of the Solid South—Wonderfully Significant Political Figures—The State Already Heavily Republican with the Vote Brought Out—Some Interesting Reading for Politicians—The Course of the New Invasion of the South Follows the War Trail."

Following are the opening paragraphs of this letter:

WASHINGTON, Feb. 4.—There are some Republicans who belong to the sisterhood of Republican States who say they hear a gentle knock at the outside door, and when they call out, "Who 's there?" a pleasant voice replies, "Tennessee."

"What do you want?"

"If you please, I would like to come in. I have been trying for a long time to reach the door and knock for admission, and now I am here. If you will open the door and come out and help me a little, I think I can come in and join the family circle, and sit by the fire and enjoy your 'protection.'"

"What do you bring?"

"I bring a free ballot and a fair count. I bring vast natural resources; the loyal mountains and fertile plains. I bring loyalty to the Union, conciliation and good fellowship. I bring the spirit of the New South that broods over the fair land in the clouds of smoke that arise heavenward from mills and furnaces and foundries. I bring, with back to the past and face to the future, desire for development, for investment, for progress and material prosperity. I bring, in short, the growing characteristics and qualities of a Republican State."

This is the vision or the reality that haunts the minds of some Republicans who have kept their eyes on Tennessee and watched the course of political events in that State.

And now what is there to justify belief that Tennessee stands knocking at the door and declares herself ready to enter the circle of Republican States?

I put that question to James M. Vernon, the other day. Mr. Vernon is the editor of the Chattanooga Daily Commercial. He is an Ohio man, and was formerly the editor and proprietor of the Wilmington Journal.

He replied: "I will show you why it is true that Tennessee is ready to be a Republican State, and give it to you in the fewest words possible."

He did so after the following fashion, as I caught it:

The Republican vote in 1884 was for Blaine 124,209. The vote for Cleveland was 133,304, a Democratic majority of 9,040. Gov. Bate had a majority of 6 664 only.

The Republican gains in Tennessee from 1876 to 1884 were 34,653. The Democratic gain in the past eight years is 38. The annual Republican gain for the past eight years is 4331.

If the Republican gains can be kept up, they will gain from November, 1884, to November, 1886, 8662 votes, or 1998 more votes than enough to overcome Gov. Bate's majority in 1884.

[And Mr. Vernon went on with further and ample illustrations to prove the soundness of his position. Tennessee is hopeful political ground.—[ED. TIMES.]

MUSICAL AND DRAMATIC.

Ellen Terry gets $375 a week 52 weeks of the year, with a vacation whenever she chooses.

Edwin Booth, when asked if he had seen Salvini's "Othello," replied: "No, sir; I have not seen Salvini's 'Othello.' I have seen Othello himself."

There is a rumor that Gilbert and Sullivan have had a misunderstanding, and it is said the latter now whistles a great deal, "Billy and I are Out."

Mme. Judic was the cause of a duel between two editors in the City of Mexico, on the occasion of her recent visit to the capital of the sister republic. One was a Frenchman and the other a Spaniard, and they disagreed as to the merits of the actress.

Mme. Modjeska intends shortly to play "Julia," in the *Two Gentlemen of Verona*, a character which she has been studying for a long time. Mme. Modjeska has also a new drama, said to be very strong and picturesque, which will have its first presentation next season.

Jenny Lind (Mme. Goldschmid), whose voice is said to have lost none of its sweetness and to retain much of its power, has finally yielded to the solicitations which have been forced upon her and has consented to reappear in concert in London. This event will take place during the coming summer.

NOTES AND COMMENTS.

Sam Small's religion is like his politics, square-toed and decidedly orthodox. He says a man can't be a mugwump in religion and be successful any more than he can in politics.

Four mill operatives at Moodus, Conn.—Nancy Sears, Sarah Lovell, and David and Oliver Blythe—have fallen heirs to $7,000,000 left by their father in California several years ago.

John G. Saxe, according to the Albany Journal, once found himself traveling on a railroad over which—strange to say, for he was phenomenally endowed in that respect—he had no pass. But when the conductor came along the genial poet, taking from his pocket five other passes and holding them like playing cards, inquired: "Conductor, do you play euchre?" "Yes; sometimes." "Well, if you had a hand like this"—showing the five passes—"what would you do?" "Pass!" said the guardian of the company's interests; and he passed.

THE FASHIONS.

Large real lace collars are worn.

The "Lady Doctor" is the coming hat.

Worth calls tailor-made suits stable clothes.

Fussy, superfluous trimmings are going out of favor.

Imported hosiery is cheaper than at this time last year.

Open-worked silk stockings come to match ball toilets.

Straw felts are the high novelty in bonnets for the passing month.

The Latest About John Rogers, the Martyr.

Alta California.]

Two months ago this item started in the Alta:

Minnie Palmer, the actress, is going to marry John Rogers. We feel it our duty to tell her that the last lady who married John Rogers was left a widow "with nine small children and one at the breast."

We are just now in receipt of this:

LONDON, STRAND THEATER, W. C., January 27th.—*Editor Alta*: With the view of ascertaining who it is circulating such reports, will you kindly give me the source of your information. Respectfully,

JOHN ROGERS.

Certainly. We got it from Fox's "Book of Martyrs."

Colton Will Hold Her Grip.

Semi-Tropic.]

Stop thief! A writer on the Los Angeles Herald is trying to steal our thunder by proclaiming that ancient burg "the Indianapolis of the Pacific." We admire the fellow's gall, but advise him to mend his ways and not undertake to capture the distinguished title which belongs only to Colton. Please observe that Colton is the gateway, the railroad center, with its hundreds of cars passing in and out every day, and she intends to retain her well-earned title of the Indianapolis of the Pacific.

THE DAY WE CELEBRATE.

Hangman's Friday as a Show Occasion in the South.

New York Star.]

"I don't want another hanging to occur while I am Sheriff of ——— county," remarked a Southerner who was visiting New York. "It was my painful duty to swing off a negro murderer last month, and the affair has completely upset me."

"Your nerves must be weak," remarked his friend.

"Oh, it isn't the nerves at all. You see, our hanging took place in the jail yard. The walls are very high, and there are no trees or windows from which to secure a good view. Thus it was that everybody wanted tickets of admission to the jail yard. There wasn't room for over a hundred and the applications numbered a thousand."

"And you made nine hundred enemies?"

"That's the size of it. If I run for office again I shall lose at least six hundred votes. But that isn't the worst of it. Some of my church members feel so ugly towards me that I must hunt a new religion. The poker club to which I belonged has expelled me by a unanimous vote. I have had to resign as President of a fishing club, and my wife is no longer the king-bee of the sewing society."

"And all an account of a hanging?"

"Exactly; but you want to understand that a hanging with us means May Day, Fourth of July, Thanksgiving, Christmas, New Year's and a strawberry festival rolled into one. It's the day we get up early and stay up late. We put on our Sunday clothes, have chicken pot-pie for dinner, and we go to bed feeling that the day has been well put in. Ah, me! but I'm sorry, but they should have made the jail yard larger. If I have another hanging I think I shall wall in an extra acre at my own expense."

JAPANESE ETIQUETTE.

A Funny Story About a Social Call in Washington.

From the Boston Traveler, October 8.]

The differences of national interpretation of etiquette are comically illustrated in a little story told by a lady in Washington society. A Japanese gentleman called on her one day just before luncheon. As it was a first, and, presumably, ceremonious call, she naturally expected it would be brief. To her surprise, he accepted her invitation to lunch, and that domestic rite over, he still staid. The hours wore on and he did not go. The lady was wearied beyond endurance. Dinner-time came. The lady's husband returned, and still the gentleman from Japan staid on. He was, as a matter of necessity, invited to dinner. Finally the gentleman of the house relieved his wife for a time in entertaining this apparently stationary visitor, but, as the evening wore on, he became so tired and sleepy that he retired to his own apartment, and the hostess again screwed her courage to the sticking point and resumed the entertainment of the guest. At last, about midnight, the Japanese, with the most elaborate and abject apologies to the lady for leaving her, took his departure. But the comedy reached its denouement the next day, when a friend, in whom the extraordinary guest had confided, told the hostess that he said he never had such an ordeal in his life; that he was so tired, and he thought the lady would never let him go; and finally he was obliged to leave her without her permission. Then the hostess learned that in Japanese etiquette the lady receiving a gentleman gives him the signal for his departure, and it is very rude in their code to leave her till she does this.

An Old Lie Nailed.

Boston Herald.]

We hasten to the defense of the newspaper. Lying is not one of its vices. The hardest work done by newspaper men is hunting down lies told by other people. If newspapers printed all the stories brought to them, they might well be denounced as lying sheets. When a mistake is made in a newspaper it is because the vigilant reporter or the conscientious editor has not been able to detect it in season. Publication speedily brings the correction when nothing else will. Many men are interested to lie, but a newspaper is interested to tell the truth. Its business being to purvey and sell information, its chief interest is to acquire a reputation to tell the truth. Of course, the organs have to lie a little, because it is their duty to support one party, whether it be right or wrong, but an independent newspaper is under no such obligation. Its chief motive is to learn the truth and tell it, and to promote the good and the beautiful.

McCarthy's Case.

Attorney-General Marshall holds that McCarthy is still Clerk of the Supreme Court. One of McCarthy's friends, a lawyer, says: "Mac is in no more danger of going to the penitentiary than I am. He is still Clerk and will draw his salary up to such time as he can be legally removed, which will hardly be before his term expires."

The criminal proceedings against McCarthy will be for embezzlement of the money he received on the warrants issued to him to pay outstanding claims against the State on behalf of the Supreme Court.

Deputy Clerk Charles A. Sumner says he regards McCarthy's talk as mere bluster and apprehends he would have enough to do to settle with the criminal courts without entering into a contention over an office he will never be allowed to hold again.

La Lengua de las Flores.

[Copied from the title page of a London Floral Annual, Christmas, 1835.

Weave a wreath of varied hues,
Here are garlands twining,
For the gay, the brightest choose,
And drooping for the pining;
Deep bluebells for belles who reel,
Jonquills for the scribblers,
Laurel crown the victor's meed,
And violets for fiddlers.
In this wreath, for city men,
The stock its blossom raises,
Pinks for would-be dandies, then
The simple lack-a-daisies,
With the heiress marigold
For men who wish to marry;
Bachelors' buttons, too, unfold
For those who longer tarry;
Love lies bleeding for the flirt,
Its lowly bloom discloses;
Maidens, pray, your frowns avert,
Prudes shall wear primroses.

A Big Audience.

Columbus Dispatch.]

Sam Jones must be preaching to about 200,000 people, including those persons who receive, through the Cincinnati papers, verbatim reports of his sermons. Sermons printed in the newspapers fall into the hands of thousands of people who would not otherwise give them attention.

Jewelers.

James Montgomery,
PRACTICAL WATCHMAKER AND Jeweler, 22 South Spring street (in Niles Pease & Co's new store). Special attention paid to fine watch repairing, in all its branches. All work intrusted to my care will be done promptly, carefully, and with the best quality of materials. No better work can be done anywhere; charges always moderate; ordinary watches cleaned for $1.50; all watch work warranted for one year; jewelry of every description made to order in the newest designs and neatly repaired. A good stock of watches, clocks, jewelry and spectacles on hand at very close prices. dec4&wtf

Real Estate.

POMEROY & MILLS,
REAL ESTATE AGENTS. LOANS NEGOTIATED. Notaries Public. Office cor. of Spring and Court streets opposite Court House aug17-tf

Amusements.

VIENNA THEATER.
144 South Spring Street.
LESSEE........E. FRANK
MANAGER........FRED. HUNTER
This cosy little Theater will henceforth be conducted as a first-class place of amusement. No smoking or drinking allowed in the auditorium.
Fashionable Lady Audiences Nightly.
Performances Every Evening at 8
Matinees WEDNESDAY & SATURDAY at 2.
The charming little actress,
MINNIE F. YOUNG,
Supported by the
Emma Frank Dramatic Company.
8th Year. The Phenomenal Success. 8th Year
March 1, 2, 3 and 4,
Only a Farmer's Daughter.
March 5, 6 and 7,
The Return of the Soldier.
POPULAR PRICES:
Evenings........25c and 50c
Matinees........25c and 15c
Box office open from 10 a. m. to 4 p. m. Evenings at 7 p. m. mr2 1w

GRAND OPERA HOUSE.
Friday Evening, March 5, 1886.
A. FARINI'S
FIRST OPERATIC ENTERTAINMENT.
Mrs. W. H. Gilbert (late of the Boston Ideal Opera Co.), Miss Jennie Winston, Miss Nell Carter, Miss Annie Wiseman, Miss Lilian Breed, soprano; Miss Ida Wiseman, Miss M. Cowper, mezzo-soprano; Miss Minnie Hance, contralto; Albert L. Jeffery, Chas. Auerbach, J. W. Gardner, tenor; Sig. A. Farini, baritone; W. C. Stone, basso; Prof. J. H. Stamm, solo pianist; Robt. E. Paulsen, conductor of orchestra.
PROGRAMME.
1. Quartette, "Rigoletto"........Verdi. Mrs. W. H. Gilbert, Miss I. Wiseman, Mr. Gardner, Mr. W. C. Stone.
2. Waltz, "Rondo"........Gumbert. Miss Lilian Breed.
3. Piano solo........Selected. Prof. A. J. Stamm.
4. Flower Song, "Faust"........Gounod. Miss M. Cowper.
5. The Shades of Evening........F. Clay. Mr. J. W. Gardner.
6. Grand Scene from Lucia........Donizetti. Miss Nell Carter.
Ten Minutes' Intermission.
PART II.
In full costume and scenic effects, first act from the opera of
Martha........Flotow.
(Excepting the market scene.)
Lady Harriet........Miss Annie Wiseman.
Nancy........Miss Ida Wiseman.
Lord Tristan........Mr. W. C. Stone.
Grand scene from the opera of
Traviata........First Act........Verdi.
Violetta........Mrs. W. H. Gilbert.
Alfredo........Mr. Chas. Auerbach.
Ten Minutes' Intermission.
PART III.
Entire Fourth Act from Verdi's
Il Trovatore.
Leonora........Miss Jennie Winston.
Azucena........Miss Minnie Hance.
Manrico........Mr. Albert Jeffery.
Count D'Luna........Sig. A. Farini.
Ruiz........Mr. W. C. Stone.
By particular request Mr. Chas. Auerbach will sing the "A Che la Morte" in the Miserere Scene. Invisible Chorus, Orchestra and Organ accompaniment.
Any parties holding exchange tickets will please reserve them on Wednesday, from 10 a. m., at the Box Office. Opera House, to avoid the rush at the door.
Extra train will run from Pasadena the evening of the Opera. Tickets to be had there at Mr. Wood's Drug Store and of Miss Jennie Winston.
Popular Prices—Reserved seats at $1; gallery, 50c.
The piano and organ is kindly furnished by J. W. Gardner's Music House, No. 30 S. Spring street. fe27td

Physicians.

H. S. Orme, M. D.,
OFFICE, 120 MAIN ST., LANFRANCO block, rooms Nos. 1, 2 and 3. Residence 137 Bunker Hill ave., near cor. Temple st. Telephones, office 66, residence 300. ja16tf

OFFICE: Room 5, P. O. Block. RESIDENCE: 213 Courthouse street.
Dr. E. C. Manning.
Office hours, 9 to 12 a. m. tf

Elizabeth A. Follansbee, M. D.
OFFICE AND RESIDENCE, 240 S. FORT street. Office hours, 8 to 10 a. m. and 4 to 6 p. m. ap16tf

Dr. A. J. Arbeely,
LATE PRACTICING PHYSICIAN AND Surgeon in Washington, D. C. Office, No. 216 Second st. Office hours, 9 to 12 a. m. and 2 to 4 p. m. Residence, 142 S. Olive st. no22 1m

J. M. Hagan.
OFFICE COR. SECOND AND SPRING. Residence 537 Spring. no18 4m

A. F. Darling, M. D.,
OCULIST AND AURIST. OFFICE HOURS, 9:30 a. m. to 4 p. m. Office, 120 N. Main street, Los Angeles, Cal. oc31 d&w tf

W. G. COCHRAN, M.D. 123 South Olive st. Telephone 386. | H. H. MAYNARD, M.D. 26 Tenth st. Telephone 387.
Drs. Maynard Cochran.
OFFICE OVER LOS ANGELES SAVINGS Bank. Hours, 8 a. m. to 5 p. m. Telephone (Mascarel block) 276.
OFFICE—40 N. Spring St. RESIDENCE—355 S. Fort St.

Dr. F. A. Seymour.
OFFICE HOURS—9 to 10:30 a. m.; 2 to 4 p. m.; 7 p. m.

Dr. Huckins,
OFFICE, ROOMS 18, 19, 20 AND 21, No. 17 North Main st. Hours 10 a. m. to 1 p. m., and 2 to 4 p. m. Telephone 258; Answer day and night. Residence, St. Elmo Hotel. Specialty of eye, ear and throat diseases. au1 1m

Rebecca L. Dorsey,
PHYSICIAN AND SURGEON, CONSULtations in English, German and French. Office, rooms 17 and 18, Nadeau block. Hours—9 to 11 a. m.; 2 to 4 and 7 to 9 p. m. fe2 tf

WALTER LINDLEY, M.D. Office hours 2-4 p. m. | W. EDGAR LINDLEY, M.D. Office hours 10-12 a. m.
Drs. Lindley & Lindley,
OFFICE AND RESIDENCE, 216 S. FORT st. Telephone 42. je13 tf

Julia Wollman Urmy, M. D.
PHYSICIAN AND SURGEON. OFFICE and residence 23 Buena Vista st., near Temple st. Hours—11 to 12 and 1 to 3. fe10tf

Dr. J. P. Widney,
PHYSICIAN AND SURGEON. OFFICE, Widney Block, First street, between Main and Spring. Office hours: 11 to 12 a. m., 3 to 4 p. m. Residence, 321 South Hill street. Telephone—Office, 59, House, 593. no12 tf

Dr. Chas. A. H. de Szigethy,
LOS ANGELES, CAL. RESIDENCE, PEARL street, corner Ninth. Office, Schumacher Block opposite Postoffice, Rooms 20 and 21. Office hours, 10 to 12 a. m., 2 to 4 p. m., and 7 to 8 p. m., at residence. Telephone No. at office and residence, 169. Day and night calls answered jan3 tf

M. Hilton Williams, M. D.,
M. C. P. S. O.—No. 275 North Main st. (next Diamond House. Office hours from 10 a. m. to 4 p. m. Specialty—Diseases of the HEAD, THROAT and CHEST, including the EYE, EAR and HEART. dec4tf

Mrs. Dr. Minnie Wells
RESIDENCE, 341 SPRING ST.—Office hours from 8 a. m. to 6 p. m. Ladies can rely on being treated with skill and delicacy. Calls promptly attended. au30

Homœopathic Physicians.

Dr. Kiger.
HOMEOPATHIST, NO. 14 N. SPRING ST. Chronic and private diseases receive special attention. fe9 tf

Theodore Koeberle, M. D.
HOMEOPATHIC AND ELECTRO-HOMEopathic physician. Office and residence at 128 Chestnut st., East Los Angeles. Treatment of diphtheria and diseases of children and ladies in general a specialty. Calls answered at all hours. fe13 1m

Dr. J. S. Owens,
HOMŒOPATHIST AND SURGEON. MAKES a specialty of diseases of women. Also all forms of chronic diseases. Office hours 10 a. m. to 12 m.; 2 to 5 and 7 to 8 p. m. Office in Postoffice block, rooms 6 and 7. Night calls answered at office. Telephone 192. mar5-d&w-tf

G. H. BEACH, M. D. G. F. MOHN, M. D.
Drs. Beach & Mohn.
HOMEOPATHIST. OFFICE, 45½ N. Spring st., over People's Store, Los Angeles, Cal. Telephone 296. no15tf

E. A. Clarke, M. D.
OFFICE AND RESIDENCE, NO. 24 SOUTH Spring street, Los Angeles. Office Hours, 10 to 12 a. m., 3 to 5 p. m. Telephone No. 353. oc1tf

A. E. Wheeler,
23 S. SPRING ST., ROEDER BLOCK. Hours—10 to 12 a. m., 1 to 4 p. m. ja1tf

J. S. Mathers, M. D.,
HOMŒOPATHIST—No. 227 Hill Street. Special attention paid to diseases of infants and children. Office hours—10 to 12 a. m., 2 to 5 and 7 to 8 p. m. Night calls promptly answered. au13 tf

Isaac Fellows M. D.,
HOMŒOPATHIST—Office: Nos. 3 and 5 Odd Fellows' Building, Los Angeles, Cal. Office hours: 11 a. m. to 12 m.; 2 to 5 p. m. july9 tf

DRS. COOK & BIRD,
HOMŒOPATHIC PHYSICIANS AND SURgeons. Office—Room 14, Nadeau Block mch1 tf

M. P. Chamberlin, M. D.,
LOS ANGELES, CAL. OFFICE AND RESidence, cor. Park and Boyle aves., Boyle Heights. Office hours, 10 to 12 a. m., 2 to 5 p. m. Obstetrics and diseases of women a specialty. ie8 tf

J. Mills Boal, M. D.
HOMŒOPATHIST PHYSICIAN AND SURGEON. Office and residence, No. 39 N. Spring street, over People's Store. Hours, 10 a. m. to 3 p. m. and 5 to 7:30 p. m. East Los Angeles office, No. 58 Daly street. Hours, 9 to 10 a. m., Mondays, Wednesdays and Fridays. Telephone at both offices, No. 135. Special attention given to diseases of the throat and lungs. my21-tf

Dorothea Lummis, M. D., Homœopathist.
OFFICE AND RESIDENCE, 347 FORT ST. Office hours, 9 to 10 and 1 to 3. no20tf

A. S. SHORB M. D.,
HOMŒOPATHIST.—Office 132 N. Main St., Mascarel Block; residence, 173 Spring St., Los Angeles. Office hours, 11 to 12 a. m., 1 to 4 p. m. Telephone Nos.—Residence 82, office 376. j10-tf

Specialists.

MRS. C. E. BOURCY, M. D.
HAS HAD TWENTY-SIX YEARS' PRACtice, and gives all attention to Female Diseases. Has cured hundreds of chronic diseases, and can furnish the best of references. Confinements especially will be promptly attended to at all hours. Ladies suffering from piles can be permanently cured by consulting me at my office, No. 117 W. First st. Hours from 9 to 5. Residence corner of Montreal and Bellevue ave. d jy12 tf w my17 tf

Dr. Wong,
THE WELL-KNOWN AND WELL-LIKED Chinese physician has returned from his visit to China, and invites his old friends invites all sick people to consult him and try his remedies. 125 Upper Main st. de18tf

H. C. Jessen, M. D,
Hon. Memb. of the Hom. Med. Soc. in Copenhagen.
No. 255 S. Spring st. Office hours, 9 to 11 a. m., 2 to 4 and 7 to 8 p. m. Special attention to chronic, nervous and dyspeptic affections and diseases of women. fe28

Dr. J. N. Baratta,
ITALIAN PHYSICIAN, MAKES A SPEcialty of all chronic diseases. CONSULTATION FREE. Can be consulted at McDonell's Drug Store between 2 and 4 p. m., at residence, Orange ave., below Washington Gardens, from 10 to 12 a. m. oc9tf

Dr. E. A. de Caithol,
ACCOUCHEUR, PHYSICIAN AND SURGEON—Office and residence, 210 Temple street. Special attention given to the treatment of chronic cases and the diseases of women and children. au28 tf

Doctor Wong Him,
PHYSICIAN AND SURGEON—The greatest Chinese Doctor. Makes a specialty of and cures Consumption, Diseases of the Head, Throat, Lungs, Liver, Stomach, Blood, etc. Office No. 117 Upper Main st., Los Angeles. P. O. Box 562. jun10

Mrs. Lenzberg,
TEST AND BUSINESS MEDIUM. HOURS, 9 a. m. to 7 p. m. 38 Clay st., between Hill and Olive sts., near Fourth st.

Attorneys.

Matthew G. Emery, Jr.,
ATTORNEY-AT-LAW, 460 LOUISIANA ave., Washington, D. C., late of Los Angeles and Pasadena, will give diligent attention to business of a legal nature at the national capital. References—Hon. H. H. Markham, M. C. from California, Second National Bank and Central National Bank, Washington, D. C. oc31 6md&w

JOHN C. WINSLOW, Counselor at Law. | CHAS. B. GOULD.
Winslow & Gould,
TITLE ABSTRACTS, CERTIFICATES AND Examinations. The law of land and water rights. Nos. 12 and 13 Jones Block, Spring st., opposite Court House, Los Angeles. fe28tf

J. C. McCallum,
ATTORNEY AND COUNSELLOR AT law, Los Angeles, Cal. Office, 132 Main st., over the Los Angeles Savings Bank. Practices in all the courts and in the Government Land Offices. fe12tf

S. Balmer,
ATTORNEY-AT-LAW, 39 N. SPRING ST (Bumiller block), Los Angeles. ja30 1m

J. Gardiner,
ATTORNEY-AT-LAW, 7½ N. MAIN ST., No. 9. ja29 1m

Mansfield & Edgerton
ATTORNEYS-AT-LAW, ROOMS 50 AND 51, Temple block. ja8 1m

C. SILENT. W. P. WADE. W. P. FITZGERALD.
Silent, Wade & Fitzgerald,
ATTORNEYS AT-LAW, TEMPLE BLOCK, Los Angeles, Cal. Practice in the State and Federal Courts of California and in the Courts of Arizona. de tf

W. W. Taylor,
ATTORNEY-AT-LAW AND SOLICITOR of Patents, Rooms 82 and 83, Temple Block, Los Angeles. au29d& wtf

Williams & McKinley,
ATTORNEYS-AT-LAW, DUCOMMUN Block, Los Angeles. ja9tf

J. BROUSSEAU,
ATTORNEY AT LAW. Nos 86 and 87, Baker Block. ap28 tf

Architects.

W. R. Norton,
ARCHITECT. 31 AND 32, NADEAU Block. de15tf

Architect—C. H. Brown.
SCHUMACHER BLOCK, OPPOSITE P. O., Room 22. Residence 795 Fort st. ian1 tf

R. B. Young,
ARCHITECT AND SUPERINTENDENT. Office: Rooms 5 and 6, Nadeau Block. se16tf

Boring & Haas,
ARCHITECTS, ROOMS 9 AND 10 SCHUmacher Block, Los Angeles. n28-4f

J. HALL,
ARCHITECT, AND SANITARY ENGINEER, 7½ North Main street, rooms 4 and 5. je6-tf

S. F. KYSOR. OCTAVIUS MORGAN.
KYSOR & MORGAN,
ARCHITECTS. ROOM 1, 2 AND 3 No. 36, South Spring st. Los Angeles, Cal. jy11-tf

S. REEVE,
ARCHITECT AND SURVEYOR, ROOM 10 Phillips' Block, Main Street. Residence West Washington Street, Los Angeles, Cal. Twenty-two years' experience. je10tf

Teachers.

Night School.
BOOKKEEPING, PENMANSHIP AND Arithmetic thoroughly taught at room 22, Schumacher block. L. B. LAWSON, Principal. fe3 1m

LOS ANGELES
CONSERVATORY OF MUSIC, No. 406 South Main street, near Fifth. Every advantage for a complete musical education. Elocution, art and modern languages by superior teachers.
Lock box 650. MRS. E. J. VALENTINE. de4 1m

Prof. A. J. Stamm.
ORGANIST IN THE CATHEDRAL, teaches the violin, organ and piano in the highest branches of artistic playing. Terms easonable. 115 N. Hill st., Los Angeles. no24 3m

Mrs. N. Catching,
INSTRUCTION GIVEN IN VOCAL, PIANO and Guitar Music. Careful attention is given to voice culture. Sixteen years experience in teaching. Apply to Mrs. N. CATCHING, 307 Temple st. au19 tf

Searchers of Titles.

W. H. H. RUSSELL, W. F. POOR, ORAN N. RANEY
Russell, Poor & Raney,
ABSTRACT AND LAW OFFICE, ROOMS 1, 10 and 11, Wilcox Block, 40 North Spring street, Los Angeles, Cal. Telephone No. 119. se24tf

Henry N. Galloway, Attorney-at-Law; D. B. Lienau.
Galloway & Lienau,
EXAMINERS OF TITLES AND CONVEYANcers. City of Paris Block, 109 North Spring st. Los Angeles, Cal. n10 tf

Dentists.

1882.—ESTABLISHED—1887.
Dr. L. W. WELLS.
DENTIST, DENTAL ROOMS No. 23 South Spring street, Roeder Block. Practiced 25 years. The best work at moderate prices. Teeth extracted without pain. Special attention paid to filling teeth. d1-tf

Dr. S. H. Tolhurst, Dentist.
PAINLESS EXTRACTION BY VITALIZED air. Filling, regulating and platework warranted perfect and at Eastern prices. ROOM 2, OVER POSTOFFICE. d18 d&w

Dr. C. V. Baldwin,
DENTIST—PRACTICED TWENTY YEARS East. Rooms 11 and 12 Widney block, 21 First st., between Main and Spring. se12 tf

Dr. H. E. Small,
DENTIST, NO. 40 N. SPRING ST., WILcox block, Los Angeles. se10 tf

Miscellaneous.

M. S. Baker & Co's
MACHINERY AND CITY FOUNDRY AND machine shop, 43 to 47 S. Main st., cor. Second. ja28tf

Bureau of Information,
EMPLOYMENT Office, R. R. Ticket Broker and Real Estate Agt.; property sold on installments. E. NITTINGER, 12 North Main st. Telephone 113. Residence. Fifth and Hope sts. au31tf

FOR SALE—$300 buys a dressmaking establishment on Spring st.; nets over $200; also a restaurant, very cheap. Call on E. NITTINGER, 12½ N. Main st. fe13 1m

FOR SALE—A good grocery business; will sell for $1600 or at invoice; doing a good business; also, a small ranch to rent, ten miles from city, and a lodging house cheap, near Postoffice. E. NITTINGER, 12 N. Main st. fe18 1m

Notice to Ladies.
LADIES' STRAW, CHIP, BEAVER OR felt hats made over in any shape desired at Mrs. A. J. Muckridge's, No. 24 Third street, between Spring and Main. no1tf

Miscellaneous Orders.

Magnolia Division, No. 21.
MEETS EVERY FIRST AND THIRD Tuesday evening of each month in Pythian Hall, in uniform, for drill. By order of F. MARSH, S. K. C.
J. T. RICHARDSON, S. K. Recorder.

Eclectic Physicians.

J. C. Hill, M. D.,
ECLECTIC PHYSICIAN AND SURGEON. Office No. 23 S. Spring st., Roeder block. Residence 704 Sixth st. Office hours, 10 to 12 a. m., 2 to 4 and 7 to 8 p. m. Will give special attention to the treatment of functional and organic diseases of the heart, and diseases of the nervous system. Calls promptly attended to, day or night. se20tf

Dr. J. Adams,
ECLECTIC PHYSICIAN AND SURGEON—In charge of Medical and Surgical Dispensary. Chronic diseases a specialty. Special attention given to the treatment of all female diseases, both medical and surgical. Office hours—10 a. m. to 12 m., 2 to 5 and 7 to 8 p. m. Sundays, 10 to 12 a. m. Calls in the city promptly attended to, day or night. Office—220 N. Main st., opposite the St. Elmo Hotel. Residence, 1613 S. Main st. Telephone No. 332. au2 tf

Loan Office.

STAR LOAN & BROKERS' OFFICE
NO. 6 COMMERCIAL STREET, advances money on, also buys and sells, all kinds of personal property, watches, jewelry, pistols, guns, etc. All transactions strictly confidential. fe9tf

Miscellaneous.

LONG BEACH HOTEL.

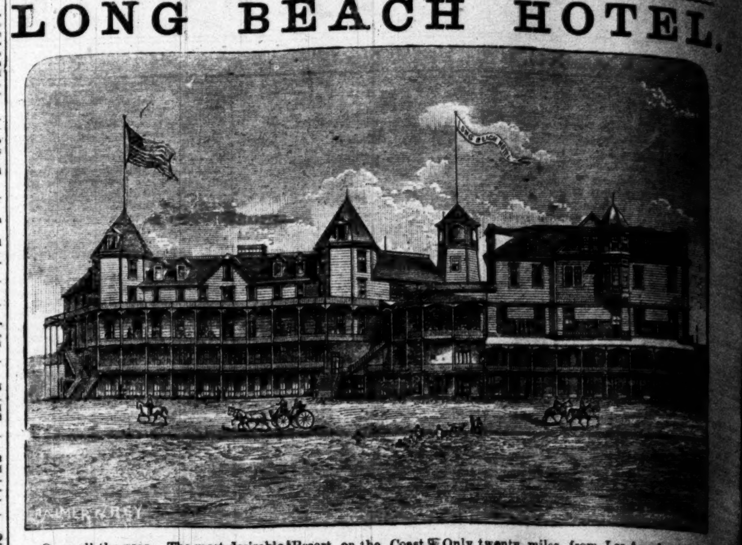

Open all the year. The most desirable Resort on the Coast. Only twenty miles from Los Angeles. The hotel is pleasantly situated, only 100 feet from the ocean. Rooms single or en suite. Fireplaces, electric bells, etc. Trains twice each way daily. The Hotel Four-in-Hand meets all trains from Los Angeles.
de29tf COWLEY & MITCHELL, Proprietors.

Auction Sales.

AUCTION SALES.
By John C. Bell & Co.,
REAL ESTATE & GENERAL AUCTIONEERS Office, Room 126 Nadeau Block. Take the elevator. The boy will direct you to the office

ELEGANT CITY LOTS
—IN—
EAST LOS ANGELES.
On Friday, March 6, 1886,
That elegant property at
NO. 208 DALY STREET,
On the grounds at 10 o'clock.
Twenty-five Beautiful Lots.

Each lot has a magnificent view, and on a level with the highest hills on this side. The Hellman street railroad will be continued past the door of this property. Short distance from Downey avenue, the fashionable driveway. This property not only commands a fine view of the city; also of the highlands. City water; best of drainage; fine neighborhood; churches of every denomination; highest order of schools; a great number of fine and costly buildings being erected; more so than in any part of Los Angeles. Picturesque and elegant laid out grounds. Here are the mansions and palatial residences of Hancock Johnston, Esq., R. N. C. Wilson, Esq., Wm. Lacy, Esq., S. Speedy, Esq., and others. A positive fact, and stated by some of our best and noted physicians, that East Los Angeles is much more healthy than on this side, on account that almost every lot in East Los Angeles is on a level of the highest hill on this side. Daly street property; you go north from Downey avenue toward the Arroyo Seco. No hills to climb; level as a floor; about ten minutes' ride to the Postoffice. Strangers and others, we would be pleased to have you examine our lots, and wait if you wish to purchase until our sale comes off. If you see them you will surely buy. Free carriages will meet you on the morning of sale and take you direct on to the ground. Fine trees of all kinds on the ground, and the property is surrounded with a beautiful cypress hedge. Don't fail to see this property; it will take you only a few moments.
fe26td JOHN C. BELL, Auctioneer.

350 Tons of Hay
AT AUCTION
On WEDNESDAY, March 10
AT 10 O'CLOCK A. M.,
ON MAIN ST., BELOW WASHINGTON ST.
The sale will take place on the grounds in lots of five tons or more.
fe28 4t JOHN C. BELL, Auctioneer.

GRAND EXCURSION
AND
GREAT AUCTION SALE
AT PASADENA,
In front of the beautiful Raymond Hotel,
By JOHN C. BELL & CO
On ———
AT — O'CLOCK, —
This will be the Real Estate Sale of the Season.

Free lunch and free carriages at the ground. By kind permission of Mr. Raymond, the proprietor, and Mr. Muchmore, the superintendent, we will make the sale in front of the beautiful Raymond Hotel. Also the free lunch.

—50—
Delightfully Situated Villa Lots.
On Fair Oaks, Pasadena and Terrace avenues, to be sold without reserve. Particulars hereafter.
fe26 JOHN C. BELL, Auctioneers.

At Private Sale-Great Bargain

An elegant place, five acres, level as a floor, as follows: A three room house, barn, shed and corral; half acre of strawberries, one acre of raspberries, quarter acre in blackberries, all of the choicest varieties; also orange, lemon, apple, peach, pear, French prunes, quinces; also now growing, every variety of vegetables for the table; also quite a variety of nursery stock. Fine sparkling water from the mountain piped over the entire place, with hydrants connected. The soil is a rich beautiful loam, and is the finest soil in the State for small fruit. A lovely spot, close to the new flag depot. Fare only 25c. About 15 minutes' ride in the cars from the depot to this place. This will be sold at a great bargain, and is really worth going to examine. If you will call at the office of JOHN C. BELL, the auctioneer, at No. 126 Nadeau Block, you will obtain all particulars. Take the elevator. If you want a retired, quiet, lovely spot, this is the place, and a bargain. fe7tf

Health-Pleasure Resorts.

Elsinore Hotel & Hot Springs
On the California Southern Railroad, 25 miles south of Colton. The most delightful health and pleasure resort on the Pacific Coast, combining with its hot sulphur, vapor and mineral mud baths a most delightful climate and beautiful mountain scenery, where one, surrounded by the verdure of perpetual spring, feasts the eye on the snow-capped peaks of three different counties. While nestled in the valley, like a diamond set in emeralds, is the beautiful lake of Elsinore, on whose placid waters the guests of the hotel are treated daily to yatching excursions. The drives around the lake and adjoining country are unsurpassed, and the shooting abundant.
The hotel rooms are large, well furnished and sunny, and the table supplied with the best the market affords.
Terms very moderate.
fe6 1m W. W. ANDREWS, Prop.

DON'T FAIL TO VISIT
SANTA MONICA,
The Pleasantest Seaside Resort in Southern California.
The Santa Monica Hotel now open for the reception of guests.
J. W. SCOTT,
de19 PROPRIETOR.

Delightful Health Resort.
Mendelson House, San Juan Capistrano.
This new hotel is now open for the reception of guests. The best accommodations south of Los Angeles. Finest climate in the county for invalids. Close to beach and San Juan Hot Springs, the most famous springs in California for the cure of chronic diseases. Guests will find this the most desirable place to spend the winter. Saddle horses and buggies furnished. Postoffice and Wells, Fargo & Co's express in hotel. Stage leaves Santa Ana for San Juan every morning, and leaves San Juan every noon. Address, for further particulars, M. MENDELSON, San Juan Capistrano. de18 1m

ARROWHEAD
HOT SPRINGS.
THE PLACE FOR HEALTH AND comfort. No mud, no frost, no fog. Finest mineral water for drinking and bathing. For full analysis of water and further information send for circulars, or apply to B. F. Coulter, cor. Spring and Second st., or to 19 N. Spring st.
DARBY & LYMAN, Props., no9tf San Bernardino, Cal.

N. STANB RRY'S
Fort street Wood and Coal Yard.
Dealer in wood and coal, hay and grain Delivered to any part of the city. Orders promptly attended to. Patronage solicited. 320 Fort st., bet. Fourth and Fifth. ja8 tf

Window Glass, Crystal Sheet
—AND—
PLATE GLASS.
To Architects, Contractors & Owners
We are the heaviest importers of the above goods into the United States, and all purchasers of the same will find it greatly to their interest to get estimates from us before purchasing elsewhere. Contractors and owners should bring sizes of glass they need to our office and obtain our figures.
WE OFFER OUR
PIONEER WHITE LEAD.
Which we guarantee to be whiter, finer ground and of greater density capacity than any other lead in this market, at prices that will sell it. Send for quotations.
WHITTIER, FULLER & CO.,
fe25 No. 207 North Los Angeles Street.

Furniture and Carpets,
WALL PAPER, SHADES, OIL CLOTH, MATTING
WHOLESALE AND RETAIL,
Prices Lower Than Ever.
Liberal Discount to Cash Customers.
WM. S. ALLEN, 32 S. Spring St.,
LOS ANGELES, CAL.

ROSES ROSES
NEW VARIETIES. Wm. F. Bennett, Sunset, Etc., Etc. | STANDARD SORTS. La France, Bon Selene, Etc.
Large Fine Stock. Send for price list to
A. C. WEEKS, San Gabriel P. O.
Nurseries, Alhambra Tract.

PACIFIC FRUIT CO.
SUCCESSORS TO HOWE & HALL,
Wholesale & Commission Dealers in California Green & Dried Fruits
RAISINS, ORANGES, NUTS, HONEY, BEANS, PRODUCE, ETC.
408 and 410 Davis Street, San Francisco.
ESTABLISHED 1861. INCORPORATED 1881.

NILES PEASE,
NO. 22 SOUTH SPRING STREET,
Dealer in New and Second Hand
Furniture, Carpets, Mattings, Oil Cloth, Linoleum
WINDOW SHADES & FIXTURES, Etc.
The highest price paid for second hand furniture, carpets and crockery.

REMOVED FROM 228 TO 237 S. SPRING ST. | OFFICE HOURS FROM 10 TO 5
MASSAGE
Manipulation & Swedish Movement Cure
BY CAROLINA STAPFER, LATE OF BOSTON.
The above treatment is especially indicated in Indigestion, wasting nervous diseases, and is based upon so thoroughly scientific principles that all schools of practice recommend it, and I refer to all well-known physicians of Los Angeles.
237 S. Spring St., bet. Third and Fourth.

HOLMES & SCOTT, 157 S. Spring
BETWEEN SECOND AND THIRD, WEST SIDE
Wellington Gallup and Sydney Coal
All kinds of dry wood, hard and soft. Hay, feed, charcoal and coke. Free and prompt delivery.

SPRING GOODS.
LATEST STYLES IN CLOTHING
For Gents', Boys and Children.
At ABERNETHY & CO.'s, 73 North Spring Street.

USE QUEEN LILY SOAP.
Guaranteed to Wash Without Rubbing.
The best proof that the Queen Lily Soap has extraordinary merits and is in good repute with the public is that it is so extensively imitated and counterfeited.
These counterfeits resemble the Queen Lily Soap in appearance and style of packing only. They lack the purity and general excellence of the genuine.
This notice is necessary, as vilely injurious and dangerous imitations, liable to produce chronic inflammation of the skin, are often substituted for the Queen Lily, because they pay a larger profit.
The price of the Queen Lily is as low as consistent with the cost of making such a high grade of pure soap. The price, compared to the quantity and the size of the cakes, makes it the cheapest soap for everybody and for every want.
Consumers have simply to insist upon having the Queen Lily, remembering that if any substitute is offered it is for the advantage of the seller.
The Queen Lily is the finest soap known for laundry and general household use. It is made of vegetable oils, and everything used in its manufacture is the purest and the best, so it is absolutely pure.
Ladies will find this soap especially adapted for washing laces, infants' clothing, silk hose, cleaning gloves and all articles of fine texture and delicate color, and for the various uses about the house that daily arise requiring the use of soap that is above the ordinary in quality.
For the bath, toilet or nursery it is preferred to most of the soap sold for toilet use, being purer and much more pleasant and effective, and possessing all the desirable qualities of the finest unadulterated White Castile Soap. Respectfully,
NEW ENGLAND SOAP CO.,
Cor. Sixteenth and Utah sts., San Francisco.
The name "Queen Lily" registered as a trade mark and box label patented. Any infringement will be prosecuted.
For sale by all grocers on Pacific Coast. fe21 1m

DR. WOOD'S
LIVER REGULATOR,
THE
UNIVERSAL VEGETABLE PANACEA OR CONCENTRATED EXTRACT.
Prepared from the Active Medicinal Properties Contained in
Mandrake, Dandelion, Butternut, Root, Bog Bane, Bitter Root, Root, Calisaya Bark, Bark, Sweet Flag, Hemp, Wee-Hoo, Golden Seal, etc.
For the Speedy and Permanent cure of the most hopeless cases of Dyspepsia, Jaundice, Chills and Fever, ordered Digestion, General Debility.
And all other diseases arising from a disordered State of the stomach, or an Liver.
REDINGTON & CO., S. F., Wholesale Agents. FOR SALE BY ALL DRUGGISTS.

Chicago
WALL PAPER
House.
143 & 145 SOUTH SPRING
LOS ANGELES

DR. JORDAN'S
Museum of Anatomy,
751 Market Street.

GO AND LEARN HOW TO avoid disease, and how wonderfully you are made. Private office, 211 Geary street. Consultation on Lost Manhood and all Diseases of man. Send for book ulyo d&w ly

MEL E. WOOD,
Dealer in Real Estate
City and country property for sale. Loans negotiated. Houses rented and collections made.
30 S. Spring St., Los Angeles.

REMOVAL.
KWONG HING & CO., DEALERS IN Chinese and Japanese fancy goods, respectfully announce to the public their removal from their late store on Temple street to the store at the corner of Los Angeles and First streets, where they opened up a fine stock of goods in their line. mr2 1m

SIGNOR A. FARINI'S
MUSICAL STUDIO
Rooms 28 & 29, Nadeau Block.
SPECIALTY—Operatic and Concert. Also Oratorio and Church. from 2 to 4 p. m.

Auction Prices Knocked Cold.
ONLY $200 EACH—FOUR LOTS, 55x165 feet, on Johnston, near Kohrts st.; fine view; no grading required. HORACE A. FERGUSON, 18 Temple Block. fe20 1m

SAN FRANCISCO PRICES
AT THE
OPERA RESTAURANT
15 South Main Street.
All kinds of chops, steaks, meals and with tea and coffee, for fifteen cents.

FINANCE AND TRADE.

Stocks and Bonds.

[By Telegraph to The Times.

NEW YORK, March 1.—Government bonds steady. Although the total share transactions to-day were about 60,000 shares more than on Saturday, in every other respect the two markets are very similar. There is no disposition to trading, and no apparent disposition to either sell or buy. Fluctuations were generally within range of 1 per cent., and final closing prices show changes of only small fractions.

Money on call easy, 1¼.

Prime paper, 4@5.

Exchange bills dull, steady, $4 87; demand, $4 89.

NEW YORK STOCKS.

NEW YORK, March 1.

[illegible]	100¾	Or. Navigation	31½
[illegible]	127½	Transcontinental	31⅛
[illegible]	127½	Or. Imp'ment	28
Central Pacific	41½	Pacific Mail	51½
[illegible]	16	Panama	98
[illegible]	28½	Texas Pacific	10¾
[illegible]	26½	Union Pacific	48⅜
[illegible]	87½	United States	65
[illegible]	160	Fargo	123
[illegible]	135½	Western Union	73¾

SAN FRANCISCO STOCKS.

SAN FRANCISCO, March 1.

[illegible]	1 65	Ophir	60
[illegible]	1 05	Peerless	25
[illegible]	1 10	Potosi	50
[illegible]	1 10	Savage	1 35
[illegible]	3 25	Sierra Nevada	85
[illegible]	40	Union Con	65
[illegible]	40	Yellow Jacket	95

San Francisco Grain Market.

SAN FRANCISCO, March 1.—Wheat steady; No. 1 shipping, $1 37½@1 30. Barley quiet; No. 1 feed, [illegible]; brewing, $1 40@1 50. Corn steady; California, small yellow and white, [illegible].

Chicago Grain Market.

[By Associated Press to the Times.

CHICAGO, March 1.—Wheat easy; 79¾@ cash, 80 1-8c May; 86¾c June. Corn steady; 36½c cash; 40¾c May. Closing quotations: Wheat steady, lower; 79¾c March; 84¼ May; 85¾c June. Corn unchanged. Barley dull, 60c.

English Grain Market.

LIVERPOOL, March 1.—Wheat: Poor demand; winter and spring, 7s, steady. Corn: Poor demand for spot; futures in poor demand; spot, March, April and May, 2s 2¼d, steady.

Pork.

CHICAGO, March 1.—Pork weak, lower; $10 cash-March; $10 60 June. Closed steady, $10 57½ May.

Petroleum.

NEW YORK, March 1.—Petroleum firm; closed at 79½c.

Los Angeles Produce Market.

The following is the official record of the Los Angeles Produce Exchange, corrected daily. In the quotations, unless otherwise stated, it is to be understood that the first price is the highest price bid and the second the lowest price asked. These quotations are for round lots from first hands; small lots out of store higher prices are asked.

WHEAT—Australian No. 1, $1 40, bid, No. 2, $1 10, asked; do No. 3, $1 05, asked; White Russian, $1 35, asked; Gold Drop, $1 25; Sonora, $1 60, asked; Defiance, No. 1 $1 40; do No. 2, $1 25, asked; Odessa, No. 1, $1 30, asked; job lots, $1 30, asked. RYE—No. 1, $1, asked.

OATS—Surprise, $1 50@1 60.

BARLEY—Feed, No. 1, old, spot, $1 17½; new, spot, $1 20@1 25; Old barley, spot, $1; Seller, 1886, 65@75c.

CORN—Large yellow, carload lots, 90; do, job lots, $1 10, asked; Egyptian corn, $1 00, bid; Small yellow, car small white, $1 10; Large white, $1 10, asked; small white, $1 10, asked.

FLOUR—Los Angeles XXXX, Extra Family Pat. Rol. flour, $4 50, asked; Capitol Mills Extra Family Pat. Rolled flour, $4 50, asked.

MILLFEED—Bran, $17 00, asked; Shorts, $20, asked; Mixed feed, $1 20, asked; Corn and Barley, $1 20, asked; Cracked corn, $1 35, asked; Cracked barley, $1 25, asked; Ground barley, $1 35, asked; Rolled barley, $1 35, asked.

GRAIN BAGS—Mill sacks, 3¾c; 1885 Calcutta spot, 6¼@6½c; Potato sacks, 3½@5c.

SEED—Alfalfa, new, 10@12½c.

HAY—Barley, W. B., No. 1, old, $8 50; do new, $12 00, asked; Barley, R. B., $10 00, asked; Alfalfa, W. B., $9 50@10 00; Oat, R. B., $12 00, bid; Wheat, W. B., asked; Oat, W.B., $11 00, bid.

POTATOES—Early Rose, Northern, $1 00, asked; Irish Beauties, seed, $1 00, asked; Peachblows, seed, $1 00, asked; Peachblows, $1 00; new potatoes, $1 00, asked; Early Rose, seed, $1 10, asked; Garnet Chili, 90c@ $1; White Elephant, $3 00, asked.

SWEET POTATOES—Yellow, 70c@$1 00; Red and White, 90c asked.

BUTTER—Fancy roll, 25c, 23c, asked; Choice roll, 22½c, asked; Fair roll, 12½c, asked; Mixed store, 10@15c; Firkin cooking, 10@15c.

CHEESE—Large, 12½c, asked; Small, 14c, asked; do 3-lb hand, 14½c, asked.

EGGS—Fresh, 13@15c.

HONEY—Extracted light, 3¾@4c; Job lots, 4¼c, asked; Amber, 3@3½c; Comb, 10@ 12½c.

BEESWAX—Beeswax, 20@22c.

ONIONS—Northern Yellow Danvers, $2 50 @; Cal, $2 00 asked.

VEGETABLES MIXED—Chilies, 7½@10c; Garlic, 14@15c; Cabbage, [illegible] 100 lbs [illegible].

BEANS AND DRIED PEAS—Pink, No 1, [illegible], asked; Waverly, [illegible], asked; do job lots, $1 00@1 30; do, No. 2, [illegible]; Bayous, $1 50, asked; Lima, $2 00; Navy, large, $1 50, bid; do small, $2 00@2 20; Black-eyed, $1 55, asked; Garavanzos, $2 00, asked; Green field peas, $2 00; Lentils, $3 00, asked.

POULTRY—Hens, No. 1, [illegible] doz, $5 00@5 50; Old roosters, $4 00@5 00; Young roosters, $5 00@6 00; Broilers, large, $4 00@4 50; Broilers, small, $3 00@4 00; Ducks, large, $5 00@ 6 00; do small, $4 00@4 50; Geese, each, $1 25 @ $1 50; Turkeys, 14@16c lb.

LIVESTOCK—Live hogs, 3¼@3½c.

DRIED FRUIT—Peaches, sun dried, 7½c, asked; do No. 2, 3c; do peeled, 10c asked; do peeled No. 1, 4, 5c, asked; Pitted plums, 10c, asked; Plums, pitted evap., 15c, asked; Prunes, Cala. French, 10c, asked; do Cala. German, 5½c, asked; do Hungarian, 7c, asked; Apricots, sun dried, 8c, asked; Apples, evaporated, 6½c asked; do evaporated Sonoma, 8c, asked; do Hunt's Alden, 8½c, asked; do sun dried, 5c, asked; do, sun dried quartered, 3½c, asked.

RAISINS—Layers, $2 00, asked; Extra London layers, new, $2 25, asked; Three Crown layers, new, $2 00, asked; Loose Muscatels, $1 50@1 75, asked; Bulk raisins, 6c; Dried grapes, 3½c, asked.

NUTS—Walnuts, new 6½@7½c; Peanuts, Cala. No. 1, 5c, asked; do Cala. No. 2, 2½c, asked; do Eastern, 9c, asked; Almonds, 8, 15c, asked; do II. S., 8c, asked.

CITRUS FRUITS—Oranges, Los Angeles, new crop, $1 00@1 25; Riverside, $2 25, asked; Lemons, seedling, [illegible] box, $1 25; asked; Eureka, $2 50, asked; Limes, $1 00, asked.

SKINS—Short wool, each, 15@20c, bid; Long wool, 75c, bid; Shearlings, 10c, bid.

WOOL—Fall clip, [illegible]; 7½c, bid; Spring clip, 10c, bid.

PROVISIONS—Extra light bacon, 11c, asked; Light, 10c, asked; Clear Medium, 9c, asked; Medium bacon, 8½c, asked; Heavy bacon, 7½c, asked.

LARD—40-lb tins, 9c, asked; 3-lb pails, 10c, asked; 5-lb pails, 9½c, asked; 10-lb pails, 9¼c, asked.

HAMS—Eastern sugar-cured, 12@14c, asked; California, 10c, asked.

HIDES—Dry, 17c, bid; Kip, 16c, bid; Calf, 18c, bid; culls ½c less.

CRANBERRIES—Cape Cod, [illegible] bbl, $12 00, asked.

Los Angeles Wholesale Meat Market

Corrected for the Times by S. Maier, 49 South Spring Street.

The following are prices for whole carcasses:

BEEF—First grade, 7½c per pound; second grade, 6½c; third grade, 5c.

MUTTON—5c per pound for Ewes and 5c for Wethers.

LAMB—Spring, 8c.

VEAL—From 7 to 9c per pound.

HOGS—On foot, hard, 3@3½c per pound; dressed, 6c.

Real Estate Transfers.

[Reported by Gillette & Gibson.]

MONDAY, March 1, 1886.

CONVEYANCES.

F B Lowell to M D Johnson: Lots 17, 18, 19, 20 and 21, Mrs Hall's tract, East Los Angeles, $15,000.

M D Johnson and Susie M Johnson to F B Lowell: Lots 1, 2, 5 and 6, block 35½, O S, $5000.

Lake Vineyard Land and Water Association to Albert Ninde: Lots 4 and 6, block C, San Pascual tract, $5.

Jotham Bixby to John Lamaison: Lots 5 and 6, James subdivision of block 47, San Pedro, $85.

Sarah L Mills to Charles W Clement: Lot 7, Mullins tract, Pasadena, $750.

Albert Ninde to H C Flory: Lot 19, Albert Ninde's subdivision of lot 5, block C, San Pascual tract, $450.

Isaac N Moore to D O Miltimore: Lot 123, Agricultural Park tract, $1.

H W Hellman, Jacob Haas, Abe Haas and J Baruch, as Hellman, Haas & Co, to H T L Bingham: Lot 3, Burdick's addition to Pomona, $350.

Adelaide Alexander and D W Alexander, her husband, to W F Cooper: Lots 72 and 73, Requena tract, $3400.

H F Goodwin to Lucy A Bartram: Lot 8 of lot 9, block R, San Pascual tract, $600.

Victor Beaudry to John Lerns: Lot 3, block 20, Park tract, $425.

Mary F Harwood to Leo L Hunt: Part of Richmond farm lot 35, $350.

Cordelia R Swinney and H G Swinney, her husband, to Henry B Bosford: Lot 20, Ballesteros tract, $1500.

Isaias W Hellman to F Sievert: Lot 4, Elmelda tract, $2144 50.

Emma Rank to Walter A Vernon: Lot 8, Truman tract, $400.

F Sievert to Charles M and George W Stimson: Lot 4, Elmelda tract, $4500.

Alpheus W Scott to J P Taggart and F W Inglis: Lot 18, Mills subdivision of block 86, O S, $615.

Anna M Carter and W L Carter, her husband, to H C Towson: Lot on W line of Pearl street, N of Ninth street, $4050.

MISCELLANEOUS.

Pomona Bank to Bell C Thomas and T C Thomas, her husband: Release of mortgage, book 70, page 131.

Susan Kellogg (formerly Douglas) to Carl Brockman: Partial release of mortgage, dated December 24, 1883.

Jasper Burrell: Revocation of powers of attorney, book 4, page 26, and book 3, page 110, to George E Long.

W I Stewart to M M Boal and J R Boal: Partial release of mortgage, book 63, page 232.

John Widney to William Vickrey: Release of mortgage, book 52, page 196.

Matilda Brodtbeck to Otto Brodtbeck: Assignment of mortgage, book 63, page 157.

Alpheus W Scott to William G Kerckhoff: General power of attorney.

J O Lotspeich and R F Lotspeich to J A Brainard: Release of mortgage, book 44, page 401.

Edwin A Saxton, Kenyon Cox and Eliza Adelaida Cox to James A Brainard: Release of mortgage, book 60, page 43.

Pomona Bank to John Whyte: Release of mortgage, book 60, page 279.

JUDGMENTS.

E Martin & Co vs J A Kelly: Cash, $377 26.

C White vs G N Lockwood: Cash, $341 01.

Laura A Reed vs R A Williams: Personal property and $200.

Estate of Lizzie Huckins vs James H Smith and Louisa C Smith: Foreclosure, lots 14, 15, N ½ of lots 17, 18, 19, 20, 21 and 23, block 184, Long Beach.

Joel B Parker vs T P Frazer and Sarah H Frazer: Foreclosure, N ½ of lot 4, block C, Chapman tract.

Metaphysical Healing

Taught and practiced. MISS COOLEY, 306 South Spring street. Hours 9 a. m. to 3 p. m. and 7 to 8 p. m.

THE COURTS.

MONDAY, March 1.

SUPERIOR COURT (Department One)—Judge Cheney.

Long Beach Land and Water Company vs. Richardson et al.: Motion for a new trial denied.

Adams vs. Carson: Defendant to draw findings.

Mound City Land and Water Association: Ten days additional to file bill of exceptions.

Siegel vs. His Creditors: Continued till March 3 at 10 o'clock.

Goldbaum vs. His Creditors: Same order.

People vs. Weldt: On trial. To be resumed March 2 at 9 a. m.

People vs. Ah Mow: Plead guilty. Sentenced to five years in San Quentin, for assault to commit murder.

In re estates Moore, Streets and Maxwell. Continued till March 15 at 10 a. m.

In re estates C. M. Coover, Jesse M. Clark, McDonald, Randolph, Bulloch: Continued till March 8 at 10 o'clock.

In re estate A. Fuller: Will admitted to probate; bond $1800.

In re estate Briswalter: Transferred to Department Two for the purpose of settling statement.

In re estate Fishr: Annual statement approved.

In re estates McLellan, Day, Macumber, Dickey: Continued till March 2 at 9:45 a. m.

In re estate Hersen: Stricken off calendar.

In re estate Cottle: Petition to sell real estate granted; bond $1600.

In re estate Burnell: Same action, same bond.

In re estate Junge: Will admitted to probate.

SUPERIOR COURT (Department Two)—Judge Brunson.

Baldwin vs. Bell: Motion and demurrer passed to March 8. Wells, Van Dyke & Lee and Silent, Wade & Fitzgerald substituted as attorneys for plaintiff.

Mabury vs. Leslie: Stricken from calendar.

Meredith vs. Meredith: Demurrer overruled. Ten days to answer.

Brown vs. Sommer: Transferred to Superior Court of San Bernardino county for trial.

Compton vs. L. A. Gold M. L. and W. Co.: Demurrer overruled. Ten days to answer.

Minnie P. Holman vs. J. A. Fisher et al.: Same action.

Perkins vs. Baldwin: Ten days granted to prepare amended bill of exceptions.

Norton vs. Susskind: Demurrer overruled. Ten days to answer.

Brown vs. Brown: Ordered that defendant pay into court within ten days for plaintiff's attorney $40, and that the case be then dismissed. If not paid within said time the defendant is to be cited for contempt.

McFadden vs. McFadden: Ordering of publication of summons in Porcupine.

Brown vs. Plummer: Proceedings upon justification dismissed.

Estate of W. B. Workman, deceased. Supplemental decree signed and filed in open court.

Pollock vs. Foster: Decree of foreclosure for $487.36 and costs signed and filed. Order of sale without stay of proceedings to issue.

Darby vs. Cabot, administrator: Decree for plaintiff without costs.

F. A. Gibson vs. C. L. Fisher et al.: Ten days further granted all defendants to answer.

Boyd vs. White. Judgment for defendant.

Verdugo vs. Bell: Judgment for defendant. Ten days stay of proceedings.

Safe, prompt, sure
For colds we endure
Is Red Star Cough Cure.

Seedless Barley
For sale. E. L. Mayberry, San Gabriel, California.

Fire Insurance.
Having received the appointment as agents for the Connecticut Fire Insurance Company of Hartford, we respectfully invite our friends and the public to call on us at Room No. 11, Jones Block, next door to Herald office. ADAMS & SONS.

Amateur Talent Wanted.
Ladies and gentlemen who are desirous of taking part in a first-class dramatic entertainment, and who have had some experience, can do so by addressing M. Lehman, Manager Owl Dramatic Club, P. O. Box 795.

Dr. Henley's Celery, Beef and Iron
Is a fabulous discovery. Celery is the greatest nervine known. Beef is nutritive and invigorating. Iron is a tonic for the brain.

Electro-Magnetism, the New Means of Cure
Dr. E. Robbins' Electro-Magnetic Institute, corner First and Spring streets, entrance on First street, is now fitted up, at considerable expense, with everything that is necessary to cure chronic and so-called incurable diseases in the world. Turkish and Russian baths; also electric sulphur baths. Dr. Robbins has had several years' experience in the Australian colonies, San Francisco, Salt Lake City, Denver and three years in Los Angeles, and hundreds of leading citizens can testify to the wonderful effects of electricity in curing cases of chronic disease when all else had failed, and there is no reason why the patient should try this new remedy before abandoning all hope. After every treatment the patient are treated with the Massage treatment, by persons of their own sex. The Doctor Diagnoses disease without explanation from the patient, free of charge. His office hours are 8 till 12, 1 to 6.

A $10,000 Stud.

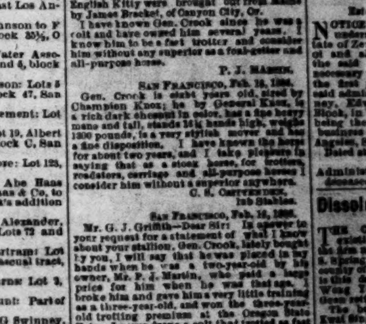

Have you seen the celebrated stud that G. J. Griffith recently purchased in San Francisco? He is one of the largest trotting stallions on the Pacific Coast. For his pedigree and wonderful trotting qualities the following letters and notes will explain themselves. Mr. P. J. Martin, after complimenting the horse for his fine disposition and a stylish trotter, said that the horse had unquestionably cost Mr. E. Martin over $10,000, and that it was the parting with an old friend to see him go away. He then wrote the following pedigree, which undoubtedly is correct, as Mr. M. has known the animal ever since he was a colt, and well knew the owners of his dam and sire.

SAN FRANCISCO, Feb. 15, 1886.

The horse Gen. Crook was sired by Champion Knox out of English Kitty. English Kitty was imported by Spaulding Bros., of Boston. She was said to be about seven-eighths thoroughbred and a natural trotter. She was an old campaigner in the New England States and a great favorite, being called "Old Railroad," from her great bottom.

Both the sire of Gen. Crook and his dam English Kitty were brought out from Maine by James Brackett, of Canyon City, Or.

I have known Gen. Crook since he was a colt and have owned him several years. I know him to be a fast trotter and consider him without any superior as a foal-getter and all-purpose horse.

P. J. MARTIN.

SAN FRANCISCO, Feb. 16, 1886.

Gen. Crook is eight years old, sired by Champion Knox; he by General Knox, is a rich dark chestnut in color, has a fine heavy mane and tail, stands 16¼ hands high, weighs 1300 pounds, is a very stylish mover and has a fine disposition. I have known the horse for about two years, and I take pleasure in saying that as a stock horse, for trotters, roadsters, carriage and all-purpose horses I consider him without a superior anywhere.

C. S. CRITTENDEN, Ins Stables.

SAN FRANCISCO, Feb. 16, 1886.

Mr. G. J. Griffith—Dear Sir: In answer to your request for a statement of what I know about your stallion, Gen. Crook, lately bought by you, I will say that he was placed in my hands when he was a two-year-old by his owner, Mr. P. J. Martin, who paid a large price for him when he was that age. I broke him and gave him a very little training as a three-year-old, and won the Oregon State old trotting premium at the Oregon State Fair. I never drove a colt that trotted as fast with so little handling as he did, and his gait was perfect. I had no experience with him after that, but I am reliably informed that he has trotted miles better than 2:30. From what I know of the horse and his stock I think he will prove to be one of the most valuable horses for stud purposes on the Pacific Coast.

Very truly yours,

L. B. LINDSEY.

WHAT JUDGE HAWORTH SAYS.

SAN FRANCISCO, Feb. 16, 1886.

I have known Gen. Crook for two years, and consider him one of the best stock stallions on the coast.

JAS. HAWORTH.

SAN FRANCISCO, Feb. 16, 1886.

I have seen Gen. Crook worked frequently on this track and timed him, trotting a mile in 2:24.

I consider him one of the best stock stallions on this coast.

J. R. DICKEY.

What Hickok, the great trainer of St. Julien says:

I have seen Gen. Crook work on the San Francisco track and timed him trot a mile in 2:34¾, and believe he will make a splendid stock horse.

O. A. HICKOK.

SAN FRANCISCO, Feb. 15, 1886.

I have seen Gen. Crook trot a mile in 2:28¾ and a quarter of a mile in 34 seconds.

EDW. WALSH.

I have frequently seen Gen. Crook worked on the San Francisco track, timed him trot a quarter in 34 seconds, a half in 1:11 and a mile in 2:27.

GRANVILLE CAIN.

A 1:12 GAIT.

I have timed Gen. Crook trot a quarter of a mile in 33 seconds.

Respectfully, etc., R. MCCANN.

After looking at twenty-two stallions in San Francisco and Oakland, several friends and myself consider Gen. Crook by a large per centage the best horse—having the largest bone, the largest and most elegant form, style and color, and in my idea the best pedigreed horse for all purposes that I have ever seen anywhere.

The animal covered only two mares in his life; two of his get when but two years old weighed 1160 pounds each and from small mares.

Having bought the horse for a very reasonable price, I can afford to stand him for the first season in Los Angeles for the low price of $40. A limited number of good mares will be arranged for by first addressing a few lines to G. J. GRIFFITH,

31 Ducommun Block, Los Angeles.

Miscellaneous.

LONG BEACH HOTEL.

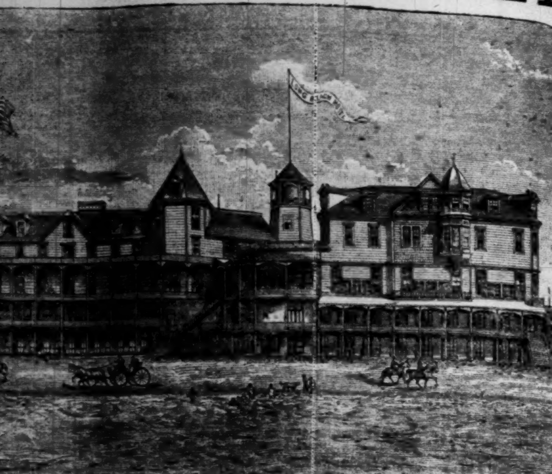

The most desirable Resort on the Coast. Only twenty miles from Los Angeles. The hotel only 100 feet from the ocean. Rooms single or en suite. Fireplaces, electric bells, etc. Trains. The Hotel Four-in-Hand meets all trains from Los Angeles.

COWLEY & MITCHELL, Proprietors

Window Glass, Crystal Sheet —AND— PLATE GLASS.

To Architects, Contractors & Owners

We are the heaviest importers of the above goods into the United States, and all purchasers of the same will find it greatly to their interests to get estimates from us before purchasing elsewhere. Contractors and owners should bring sizes of glass they need to our office and obtain our figures.

WE OFFER OUR

PIONEER WHITE LEAD,

Which we guarantee to be whiter, finer ground and of greater covering capacity than any other lead in this market, *at prices that must sell it.* Send for quotations.

WHITTIER, FULLER & CO.,
No. 207 North Los Angeles Street. fe25

Furniture and Carpets, WALL PAPER, SHADES, OIL CLOTH, MATTING

WHOLESALE AND RETAIL,
Prices Lower Than Ever.
Liberal Discount to Cash Customers.

WM. S. ALLEN, 32 S. Spring St.,
LOS ANGELES, CAL. jan11tf

ROSES ROSES

NEW VARIETIES. Wm. F. Bennett, Sunset, Etc., Etc. | STANDARD SORTS. La France, Ben Selene, Etc.

Large Fine Stock. Send for price list to
A. C. WEEKS, San Gabriel P. O.
Nurseries, Alhambra Tract. de21 3m

PACIFIC FRUIT CO.

SUCCESSORS TO HOWE & HALL,

Wholesale & Commission Dealers in California Green & Dried Fruits

RAISINS, ORANGES, NUTS, HONEY, BEANS, PRODUCE, ETC.,
408 and 410 Davis Street, - - - - - *San Francisco, Ca*
ESTABLISHED 1863. INCORPORATED 1881. ja19tf

NILES PEASE,

NO. 22 SOUTH SPRING STREET,
Dealer in New and Second Hand

Furniture, Carpets, Mattings, Oil Cloth, Linoleum.

WINDOW SHADES & FIXTURES, Etc.

The highest price paid for second hand furniture, carpets, stoves and crockery. no15tf

REMOVED FROM 229 TO 237 S. SPRING ST. | OFFICE HOURS FROM 9:30 TO 5:30 P. M.

MASSAGE

Manipulation & Swedish Movement Cure

BY CAROLINA STAPFER, LATE OF BOSTON.

The above treatment is especially indicated in Indigestion, Rheumatism and all wasting nervous diseases, and is based upon so thoroughly scientific and physiological principles that all schools of practice recommend it, and I refer to all well-known physicians of Los Angeles.

237 S. Spring St., bet. Third and Fourth. fe19 1m

HOLMES & SCOTT, 157 S. Spring

BETWEEN SECOND AND THIRD, WEST SIDE,
Wellington Gallup and Sydney Coal.
All kinds of dry wood, hard and soft. Hay, feed, charcoal and coke. Telephone 16. Free and prompt delivery. mc8tf

SPRING GOODS.

LATEST STYLES IN CLOTHING
For Gents', Boys and Children.
At ABERNETHY & CO.'s, 73 North Spring Street. fe20 1m

USE QUEEN LILY SOAP.

Guaranteed to Wash Without Rubbing.

The best proof that the Queen Lily Soap has extraordinary merits and is in good repute with the public is that it is so extensively imitated and counterfeited.

These counterfeits resemble the Queen Lily Soap in appearance and style of packing only. They lack the purity and general excellence of the genuine.

This notice is necessary, as vilely injurious and dangerous imitations, liable to produce chronic inflammation of the skin, are often substituted for the Queen Lily, because they pay a larger profit.

The price of the Queen Lily is as low as consistent with the cost of making such a high grade of pure soap. The price, compared to the quantity and the size of the cakes, makes it the cheapest soap for everybody and for every want.

Consumers have simply to insist upon having the Queen Lily, remembering that if any substitute is offered it is for the advantage of the seller.

The Queen Lily is the finest soap known for laundry and general household use. It is made of vegetable oils, and everything used in its manufacture is the purest and the best, so it is absolutely pure.

Ladies will find this soap especially adapted for washing laces, infants' clothing, silk hose, cleaning gloves and all articles of fine texture and delicate color, and for the various uses about the house that daily arise requiring the use of soap that is above the ordinary in quality.

For the bath, toilet or nursery it is preferred to most of the soap sold for toilet use, being purer and much more pleasant and effective, and possessing all the desirable qualities of the finest unadulterated White Castile Soap. Respectfully,

NEW ENGLAND SOAP CO.,
Cor. Sixteenth and Utah sts., San Francisco.

The name "Queen Lily" registered as a trade mark and box label patented. Any infringement will be prosecuted.

For sale by all grocers on Pacific Coast. fe21 1m

DR. WOOD'S LIVER REGULATOR,

—THE—
UNIVERSAL VEGETABLE PANACEA OF CONCENTRATED EXTRACTS

Prepared from the Active Medicinal Properties Contained in
Mandrake, Dandelion, Butternut, Black Root, Bog Bane, Bitter Root, Blood Root, Calisaya Bark, Barberry Bark, Sweet Flag, Indian Hemp, Wa-a-Hoo, Golden Seal, etc.

For the Speedy and Permanent Relief of the most hopeless cases of Dyspepsia, Jaundice, Chills and Fever, Disordered Digestion, Sick Headache, General Debility,

And all other diseases arising from a Bilious State of the stomach, or an inactive or Diseased Liver.

REDINGTON & CO., S. F., Wholesale Ag'ts.
FOR SALE BY ALL DRUGGISTS.

Chicago WALL PAPER House.
143 & 145 SOUTH SPRING ST.
LOS ANGELES, CAL.

DR. JORDAN'S
Museum of Anatomy,
751 Market Street.

GO AND LEARN HOW TO avoid disease, and how wonderfully you are made. Private office, 211 Geary street. Consultation on Lost Manhood and all Diseases of man. Send for book. wly6 d&w ly

MEL E. WOOD,
Dealer in Real Estate
City and country property for sale, to let and exchange. Loans negotiated. Houses rented and collections made.
30 S. Spring St., Los Angeles, Cal.

REMOVAL.

KWONG HING & CO., DEALERS IN Chinese and Japanese fancy goods, respectfully announce to the public their removal from their late store on Temple street to the store at the corner of Los Angeles and First streets, where they opened up a fine stock of goods in their line. mr2 3m

SIGNOR A. FARINI'S
MUSICAL STUDIO.
Rooms 28 & 29, Nadeau Block.
SPECIALTY—Operatic and Concert Singing. Also Oratorio and Church. Reception hours from 2 to 4 p. m.

Auction Prices Knocked Cold.

ONLY $250 EACH—FOUR LOTS, 55x165 feet, on Johnston, near Kohrts st.; fine view; no grading required. HORACE A. FERGUSON, 18 Temple Block. fe25 1m

SAN FRANCISCO PRICES
AT THE
OPERA RESTAURANT,
15 South Main Street.
All kinds of chops, roast meats and fish with tea and coffee, for fifteen cents. fe23 1m

FINANCE AND TRADE.

Stocks and Bonds.

[By Telegraph to The Times.]

NEW YORK, March 1.—Government bonds [illegible]. The total share transactions [illegible] 50,000 shares more than on [illegible] every other respect the two [illegible] are very similar. There is [illegible] trading, and no apparent disposition either to sell or buy. Fluctuations [illegible] within range of 1 per cent. [illegible] show changes of only [illegible].

Money on call easy, 1¾. [illegible] Bills dull, steady, $4 87; demand [illegible].

NEW YORK STOCKS.

NEW YORK, March 1.

[illegible]		Or. Navigation	91¼
[illegible]		Transcontinental	31¼
[illegible]		Or. Imp'ment	28
[illegible]		Pacific Mail	51⅜
[illegible]		Panama	98
[illegible]		Texas Pacific	12¼
[illegible]		Union Pacific	48⅜
[illegible]		United States	65
[illegible]		Fargo	122
[illegible]		Western Union	72¼

SAN FRANCISCO STOCKS.

SAN FRANCISCO, March 1.

[illegible]		Ophir	60
[illegible]		Peerless	25
[illegible]		Potosi	50
[illegible]		Savage	1 35
[illegible]		Sierra Nevada	85
[illegible]		Union Con	65
[illegible]		Yellow Jacket	95

San Francisco Grain Market.

SAN FRANCISCO, March 1.—Wheat steady; [illegible]. Barley quiet; [illegible] brewing, $1 40@1 50. Corn [illegible] small yellow and white, [illegible].

Chicago Grain Market.

[By Associated Press to the Times.]

CHICAGO, March 1.—Wheat easy; 79⅝@[illegible] May; 85¼c June. Corn [illegible] May. Closing [illegible] steady, lower; 79¼c [illegible] June. Corn unchanged [illegible]. Barley dull, 50c.

English Grain Market.

LIVERPOOL, March 1.—Wheat: Poor demand; winter and spring, 7s, steady. Corn: [illegible] demand for spot; futures in poor demand; spot, March, April and May, 2s 2¼d, [illegible].

Pork.

CHICAGO, March 1.—Pork weak, lower; [illegible] cash-March; $10 60 June. Closed [illegible] May.

Petroleum.

NEW YORK, March 1.—Petroleum firm; [illegible] closed at 79¼c.

Los Angeles Produce Market.

The following is the official record of the Los Angeles Produce Exchange, corrected [illegible]. In the quotations, unless otherwise [illegible] it is to be understood that the first [illegible] is the highest price bid and the [illegible] lowest price asked. These quotations are for round lots from first hands; [illegible] small lots out of store higher prices are [illegible].

WHEAT—Australian No. 1, $1 40, bid, [illegible] $1 35, asked; do No. 3, $1 05, asked; [illegible] Russian, $1 35, asked; Gold Drop, $1 25; [illegible] Sonora, $1 30, asked; Defiance, No. 1 [illegible]; do No. 2, $1 25, asked; Odessa [illegible] asked; job lots, $1 30, asked. RYE—No. 1, $1, asked. [illegible] SURPRISE, $1 50@1 60. BARLEY—Feed, No. 1, old, spot, $1 17½; [illegible] new, spot, $1 20@1 25; Old barley, spot, [illegible] asked. CORN—Large yellow, carload lots, 90 [illegible] $1 10, asked; Egyptian [illegible]; Small yellow, car [illegible]; Large white, $1 10, asked; small white, $1 10, asked.

FLOUR—Los Angeles XXXX, Extra Family Pat. Rol. flour, $4 50, asked; Capitol Mills Extra Family Pat. Rolled flour, [illegible].

MILL FEED—Bran, $17 00, asked; Shorts, [illegible] asked; Mixed feed, $1 20, asked; Corn and barley, $1 30, asked; Cracked [illegible] $1 25, asked; Cracked barley, $1 35, asked; Ground barley, $1 35, asked; Rolled [illegible].

GRAIN BAGS—Mill sacks, 5@9¼c; 1885 Calcutta spot, 7¾@8c; Potato sacks, 2¾@3c. HAY—Alfalfa, new, 10@12½c.

HAY—Barley, W. B., No. 1, old, $8 50, [illegible]; do new, $12 00, asked; Barley, B. B., [illegible]; Alfalfa, W. B., $8 50@10 00 [illegible] B. B., $12 00, bid; Wheat, W. B., [illegible] asked; Oat, W. B., $11 00, bid.

POTATOES—Early Rose, Northern, $1 00, asked; Irish Beauties, seed, $1 00, asked; [illegible] Peachblows, [illegible] Neshannocks, $1 00, asked; Early [illegible], $1 10, asked; Garnet Chili, 90c@[illegible] White Elephant, $1 00, asked.

SWEET POTATOES—Yellow, 70c@$1 00; [illegible] White, 50c asked.

BUTTER—Fancy roll, [illegible] 23c, asked [illegible] roll, 22½c, asked; Fair roll, 12½c, asked; Mixed store, 10@15c; Firkin cooking, [illegible].

CHEESE—Large, 12½c, asked; Small, [illegible] do 3-b hand, 14½c, asked.

EGGS—Fresh, 18@15c.

HONEY—Extracted light, 3½@4c; Job [illegible] asked; Amber, 3@4c; Comb, 10@[illegible].

BEESWAX—Beeswax, 20@22c.

ONIONS—Northern Yellow Danvers, $2 50 [illegible] Cal., $2 00, asked.

VEGETABLES MIXED—Chilies, 7½@10c [illegible] Garlic, 10@15c; Cabbage, [illegible] 100 lbs [illegible].

BEANS AND DRIED PEAS—Pink, No. 1, [illegible] asked; Bayo, 50c, asked; do job [illegible] $1 00@1 30; do No. 2, 50c, [illegible] Bayou, $1 50, asked; Lima, $2 80; [illegible] Eye, $2 00, bid; do small, $2 00@2 20; [illegible] asked; Garvanzos [illegible] Green field peas, $2 00@[illegible].

POULTRY—Hens, No. 1, [illegible] doz, $5 00@6 00; [illegible] $5 00@5 50; Young roosters, [illegible] Broilers, large, $4 00@4 50; Broilers, small [illegible]; Ducks, large, $5 00@[illegible] small [illegible]; Geese, each, $1 25 [illegible] Turkeys, 14@16c [illegible].

LIVESTOCK—Live hogs, 3½@4c.

DRIED FRUIT—Peaches, sun dried, 7½c, asked; do peeled, 10c [illegible] do peeled No. 1, 4, 8c, asked; [illegible] plums, 10c, asked; Plums, pitted [illegible]; Prunes, Cala., French, [illegible] do Cala. German, 5¼c, asked; [illegible] do Hungarian, 7c, asked; Apricots, sun dried [illegible]; Apples, evaporated, 6½c [illegible] do evaporated Sonoma, 6c, asked; do Santa Ana, 5¼c, asked; do sun dried, [illegible] asked; do sun dried quartered, 2½c, asked.

RAISINS—Layers, $2 50, asked; Extra [illegible] layers, new, $2 15, asked; Three [illegible] layers, new, $2 60, asked; Loose [illegible] Muscatel, $1 75, asked; Bulk raisins, [illegible] Dried grapes, 3¼c, asked.

NUTS—Walnuts, new, 8¾@7¼c; Peanuts, [illegible] No. 1, 5c, asked; do Cala. No. 2, 2¾c, [illegible] do Eastern, 9c, asked; Almonds, [illegible] asked; do H. S., 8c, asked.

CITRUS FRUITS—Oranges, Los Angeles, [illegible] f. o. b., $1 00@1 25; Riverside, $2 25, [illegible]; Lemons, seedling, [illegible] box, $1 25 [illegible] Eureka, $2 50, asked; Limes, $4 00, [illegible].

HIDES—Short wool, each, 15@30c, bid; [illegible] wool, 30c, bid; Shearlings, 10c, bid; WOOL—Fall clip, [illegible] 7½c, bid; Spring [illegible].

PROVISIONS—Extra light bacon, 11c, [illegible] Light, 10c, asked; Clear Medium, [illegible] asked; Medium bacon, 8¾c, asked; [illegible] bacon, 7½c, asked. LARD—40-lb tins, 9c, asked; 3-lb pails, 10c, [illegible]; 5-lb pails, 9¾c, asked; 10-lb pails, [illegible] asked; California, 10c, asked.

HAMS—Eastern sugar-cured, 12@14c, [illegible] California, 10c, asked.

HIDES—Dry, 11c. bid; Kip, 15c, bid; Calf, [illegible]; Bulls and stags, 1/3 less.

CRANBERRIES—Cape Cod, [illegible] bbl, $12 00, [illegible].

Los Angeles Wholesale Meat Market

Corrected for the Times by S. Maier, 49 South Spring Street.

The following are prices for whole carcasses:

BEEF—First grade, 7½c per pound; second grade, 6½c; third grade, 6c.

MUTTON—5c per pound for Ewes and [illegible] Wethers.

LAMB—Spring, 8c.

VEAL—From 7 to 9c per pound.

HOGS—On foot, hard, 3@3½c per pound; [illegible], 4c.

Real Estate Transfers.

[Reported by Gillette & Gibson.]

MONDAY, March 1, 1886.

CONVEYANCES.

F E Lowell to M D Johnson: Lots 17, 18, [illegible] 21 and 22, Mrs Hall's tract, East Los Angeles, $1,400.

M D Johnson and Susie M Johnson to F [illegible] Lowell: Lots 1, 3, 5 and 6, block 25½, [illegible].

[illegible] Vineyard Land and Water Association to Albert Ninde: Lots 4 and 5, block [illegible] Pascual tract, $5.

[illegible] Bixby to John Lamaison: Lots 5 [illegible] and [illegible] subdivision of block 47, San Pedro, $[illegible].

[illegible] L Mills to Charles W Clement: Lot [illegible] Mills tract, Pasadena, $750.

Albert Ninde to H C Flory: Lot 19, Albert Ninde's subdivision of lot 8, block C, San Pascual tract, $438.

[illegible] N Moore to D O Millimore: Lot 123, [illegible] Park tract, $1.

[illegible] Hellman, Jacob Haas, Abe Haas and J Baruch, as Hellman, Haas & Co, to [illegible] Bingham: Lot 3, Burdick's addition to Pomona, $350.

Adelaide Alexander and D W Alexander, her husband, to W F Cooper: Lots 72 and [illegible] Sequoia tract, $3400.

[illegible] Goodwin to Lucy A Bartram: Lot [illegible] lot 9, block B, San Pascual tract, $[illegible].

Victor Beaudry to John Burns: Lot 3, block 2, Park tract, $125.

Mary F Barwood to Leo L Hunt: Part of [illegible] farm lot 35, $350.

Cordelia R Swinney and H G Swinney, her husband, to Henry B Boisford: Lot 29, [illegible] tract, $1500.

Isaias W Hellman to F Sievert: Lot 4, [illegible] tract, $2144 50.

[illegible] Bank to Walter A Vernon: Lot 8, [illegible] tract, $400.

F Sievert to Charles M and George W [illegible]: Lot 4, Elmelda tract, $4650.

Alpheus W Scott to J P Taggart and F W [illegible]: Lot 18, Mills subdivision of block [illegible].

[illegible] Carter and W L Carter, her husband, to H C Towson: Lot on W line of [illegible] street, N of Ninth street, $4050.

MISCELLANEOUS.

Pomona Bank to Bell C Thomas and T C Thomas, her husband: Release of mortgage, book 70, page 131.

[illegible] Kellogg (formerly Douglas) to Carl [illegible]: Partial release of mortgage, [illegible] December 28, 1885.

[illegible] Revocation of powers of [illegible] book 4, page 28, and book 5, page [illegible] to George E Long.

[illegible] Stewart to M M Boal and J R Boal: Partial release of mortgage, book 63, page [illegible].

John Widney to William Vickrey: Release of mortgage, book 63, page 196.

[illegible] Brodbeck to Otto Brodtbeck: Assignment of mortgage, book 68, page 187.

Alpheus W Scott to William G Kerckhoff: General power of attorney.

J O Lotspeich and R F Lotspeich to J A [illegible]: Release of mortgage, book 44, page [illegible].

Edwin A Saxton, Kenyon Cox and Eliza [illegible] Cox to James A. Brainard: Release of mortgage, book 69, page 43.

Pomona Bank to John Whyte: Release of mortgage, book 68, page 379.

JUDGMENTS.

[illegible] Martin & Co vs J A Kelly: Cash, [illegible].

[illegible] White vs G N Lockwood: Cash, [illegible].

Laura A Reed vs R A Williams: Personal property and $260.

[illegible] of Lizzie Huckins vs James H [illegible] and Louisa C Smith: Foreclosure, [illegible] N ½ of lots 17, 18, 19, 20, 21 and 22, [illegible] Long Beach.

Joel B Parker vs T P Frazer and Sarah H [illegible]: Foreclosure, N ½ of lot 4, block C, [illegible] tract.

Metaphysical Healing

Taught and practiced. MISS COOLEY, [illegible] South Spring street. Hours 9 a. m. to 2 p. m. and 7 to 8 p. m.

THE COURTS.

MONDAY, March 1.

SUPERIOR COURT (Department One)—*Judge Cheney.*

Long Beach Land and Water Company vs. Richardson et al.: Motion for a new trial denied.

Adams vs. Carson: Defendant to draw findings.

Mound City Land and Water Association: Ten days additional to file bill of exceptions.

Siegel vs. His Creditors: Continued till March 3 at 10 o'clock.

Goldbaum vs. His Creditors: Same order.

People vs. Weldt: On trial. To be resumed March 2 at 8 a. m.

People vs. Ah Mow: Plead guilty. Sentenced to five years in San Quentin, for assault to commit murder.

In re estates Moore, Streets and Maxwell. Continued till March 15 at 10 a. m.

In re estates C. M. Coover, Jesse M. Clark, McDonald, Randolph, Bullock: Continued till March 8 at 10 o'clock.

In re estate A. Fuller: Will admitted to probate; bond $1800.

In re estate Briswalter: Transferred to Department Two for the purpose of settling statement.

In re estate Fluhr: Annual statement approved.

In re estates McLellan, Day, Macumber, Dickey: Continued till March 2 at 9:45 a. m.

In re estate Hersen: Stricken off calendar.

In re estate Cottle: Petition to sell real estate granted; bond $1600.

In re estate Burnell: Same action, same bond.

In re estate Junge: Will admitted to probate.

SUPERIOR COURT (Department Two)—*Judge Brunson.*

Baldwin vs. Bell: Motion and demurrer passed to March 8. Wells, Van Dyke & Lee and Silent, Wade & Fitzgerald substituted as attorneys for plaintiff.

Mabury vs. Leslie: Stricken from calendar.

Meredith vs. Meredith: Demurrer overruled. Ten days to answer.

Brown vs. Sommer: Transferred to Superior Court of San Bernardino county for trial.

Campton vs. L. A. Gold M. L. and W. Co.: Demurrer overruled. Ten days to answer.

Minnie P. Holman vs. J. A. Fisher et al.: Same action.

Perkins vs. Baldwin: Ten days granted to prepare amended bill of exceptions.

Norton vs. Susskind: Demurrer overruled. Ten days to answer.

Brown vs. Brown: Ordered that defendant pay into court within ten days for plaintiff's attorney $40, and that the case be then dismissed. If not paid within said time the defendant is to be cited for contempt.

McFadden vs. McFadden: Ordering of publication of summons in Porcupine.

Brown vs. Plummer: Proceedings upon justification dismissed.

Estate of W. B. Workman, deceased. Supplemental decree signed and filed in open court.

Pollock vs. Foster: Decree of foreclosure for $437.36 and costs signed and filed. Order of sale without stay of proceedings to issue.

Darby vs. Cabot, administrator: Decree for plaintiff without costs.

F. A. Gibson vs. C. L. Fisher et al.: Ten days further granted all defendants to answer.

Boyd vs. White. Judgment for defendant.

Verdugo vs. Bell: Judgment for defendant. Ten days stay of proceedings.

Safe, prompt, sure
For colds we endure
Is Red Star Cough Cure.

Beardless Barley

For sale. E. L. Mayberry, San Gabriel, California.

Fire Insurance.

Having received the appointment as agents for the Connecticut Fire Insurance Company of Hartford, we respectfully invite our friends and the public to call on us at Room No. 11, Jones Block, next door to Herald office. ADAMS & SONS.

Amateur Talent Wanted.

Ladies and gentlemen who are desirous of taking part in a first-class dramatic entertainment, and who have had some experience, can do so by addressing M. Lehman, Manager Owl Dramatic Club, P. O. Box 785.

Dr. Henley's Celery, Beef and Iron

Is a fabulous discovery. Celery is the greatest nervine known. Beef is nutritive and invigorating. Iron is a tonic for the brain.

Electro-Magnetism, the New Means of Cure

Dr. E. Robbins' Electro-Magnetic Institute, corner First and Spring streets, entrance on First street, is now fitted up, at considerable expense, with everything that is necessary to cure chronic and so-called incurable diseases, by the finest electrical apparatuses in the world. Turkish and Russian baths; also electric sulphur baths. Dr. Robbins has had several years' experience in the Australian colonies, San Francisco, Salt Lake City, Denver and three years in Los Angeles, and hundreds of leading citizens can testify to the wonderful effects of electricity in curing cases of chronic diseases when all else had failed, and therefore all persons suffering should try this new remedy before abandoning all hope. After every treatment the patients are treated with the Massage treatment, by persons of their own sex. The Doctor Diagnoses disease without explanation from the patient, free of charge. His office hours are 8 till 12, 1 to 5.

A $10,000 Stud.

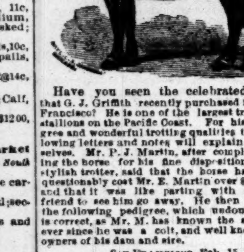

Have you seen the celebrated stud that G. J. Griffith recently purchased in San Francisco? He is one of the largest trotting stallions on the Pacific Coast. For his pedigree and wonderful trotting qualities the following letters and notes will explain themselves. Mr. P. J. Martin, after complimenting the horse for his fine disposition and a stylish trotter, said that the horse had unquestionably cost Mr. E. Martin over $10,000, and that it was like parting with an old friend to see him go away. He then wrote the following pedigree, which undoubtedly is correct, as Mr. M. has known the animal ever since he was a colt, and well knew the owners of his dam and sire.

SAN FRANCISCO, Feb. 15, 1886.

The horse Gen. Crook was sired by Champion Knox out of English Kitty. English Kitty was imported by Spaulding Bros., of Boston. She was said to be about seven-eighths thoroughbred and a natural trotter. She was an old campaigner in the New England States and a great favorite, being called "Old Railroad," from her great bottom.

Both the sire of Gen. Crook and his dam English Kitty were brought out from Maine by James Bracket, of Canyon City, Or.

I have known Gen. Crook since he was a colt and have owned him several years. I know him to be a fast trotter and consider him without any superior as a foal-getter and all-purpose horse.

P. J. MARTIN.

SAN FRANCISCO, Feb. 16, 1886.

Gen. Crook is eight years old, sired by Champion Knox; he by General Knox, is a rich dark chesnut in color, has a fine heavy mane and tail, stands 16¾ hands high, weighs 1300 pounds, is a very stylish mover and has a fine disposition. I have known the horse for about two years, and I take pleasure in saying that as a stock horse, for trotters, roadsters, carriage and all-purpose horses I consider him without a superior anywhere.

C. S. CRITTENDEN,
Club Stables.

SAN FRANCISCO, Feb. 16, 1886.

Mr. G. J. Griffith—Dear Sir: In answer to your request for a statement of what I know about your stallion, Gen. Crook, lately bought by you, I will say that he was placed in my hands when he was a two-year-old by his owner, Mr. P. J. Martin, who paid a large price for him when he was that age. I broke him and gave him a very little training as a three-year-old, and won the three-year-old trotting premium at the Oregon State Fair. I never drove a colt that trotted as fast with so little handling as he did, and his gait was perfect. I had no experience with him after that, but I am reliably informed that he has trotted miles better than 2:30. From what I know of the horse and his stock I think he will prove to be one of the most valuable horses for stud purposes on the Pacific Coast.

Very truly yours,
L. B. LINDSEY.

WHAT JUDGE HAWORTH SAYS.

SAN FRANCISCO, Feb. 16, 1886.

I have known Gen. Crook for two years, and consider him one of the best stock stallions on the coast.

JAS. HAWORTH.

SAN FRANCISCO, Feb. 16, 1886.

I have seen Gen. Crook worked frequently on this track and timed him, trotting a mile in 2:34.

I consider him one of the best stock stallions on this coast.

J. R. DICKEY.

What Hickok, the great trainer of St. Julien says:

I have seen Gen. Crook work on the San Francisco track and timed him trot a mile in 2:34¾, and believe he will make a splendid stock horse.

O. A. HICKOK.

SAN FRANCISCO, Feb. 15, 1886.

I have seen Gen. Crook trot a mile in 2:28¾ and a quarter of a mile in 34 seconds.

EDW. WALSH.

I have frequently seen Gen. Crook worked on the San Francisco track; timed him trot a quarter in 34 seconds, a half in 1:11 and a mile in 2:27.

CHAUNCEY CAIN.

A 2:12 GAIT.

I have timed Gen. Crook trot a quarter of a mile in 33 seconds.

Respectfully, etc.,
H. McCANN.

After looking at twenty-two stallions in San Francisco and Oakland, several friends and myself consider Gen. Crook by a large per centage the best horse—having the largest bone, the largest and most elegant form, style and color, and to my idea the best pedigreed horse for all purposes that I have ever seen anywhere.

The animal covered only two mares in his life; two of his get when but two years old weighed 1160 pounds each and from small mares.

Having bought the horse for a very reasonable price, I can afford to stand him for the first season in Los Angeles for the low price of $30. A limited number of good mares may be arranged for by first addressing a few lines to G. J. GRIFFITH,
51 Ducommun Block, Los Angeles.

TUTT'S PILLS

25 YEARS IN USE.

The Greatest Medical Triumph of the Age!

SYMPTOMS OF A
TORPID LIVER

Loss of appetite, Bowels costive, Pain in the head, with a dull sensation in the back part, Pain under the shoulder-blade, Fullness after eating, with a disinclination to exertion of body or mind, Irritability of temper, Low spirits, with a feeling of having neglected some duty, Weariness, Dizziness, Fluttering at the Heart, Dots before the eyes, Headache over the right eye, Restlessness, with fitful dreams, Highly colored Urine, and

CONSTIPATION.

TUTT'S PILLS are especially adapted to such cases, one dose effects such a change of feeling as to astonish the sufferer.

They Increase the Appetite, and cause the body to Take on Flesh, thus the system is nourished, and by their Tonic Action on the Digestive Organs, Regular Stools are produced. Price 25c. 44 Murray St., N. Y.

TUTT'S EXTRACT SARSAPARILLA

Renovates the body, makes healthy flesh, strengthens the weak, repairs the wastes of the system with pure blood and hard muscle; tones the nervous system, invigorates the brain, and imparts the vigor of manhood. $1. Sold by druggists.

OFFICE: 44 Murray St., New York.

Legal.

Notice of Foreclosure Sale.

Order of Sale and Decree of Foreclosure and Sale.

Mrs. H. A. Sampson and William Sampson vs. Alfred James, John P. Early, John M. Davies. } Sheriff's Sale.

Under and by virtue of an order of sale and decree of foreclosure and sale, issued out of the Superior Court of the County of Los Angeles, State of California, on the 7th day of January, A. D. 1886, in the above entitled action, wherein Mrs. H. A. Sampson and William Sampson, the above-named plaintiffs, obtained a judgment and decree of foreclosure and sale against Alfred James, John P. Early and John M. Davies, defendants, on the 7th day of January, A. D. 1886, for the sum of $824.60, in gold coin of the United States, which said decree was, on the 2d day of February, A. D. 1886, recorded in judgment book 6 of said court, at page 575, I am commanded to sell all those certain lots, pieces or parcels of land, situate, lying and being in the county of Los Angeles, State of California, and bounded and described as follows:

Lot 6, block 1, lot 18 (eighteen), block 2 (two), lots 3, 7 and 8, block 8, and lot 3, block 10, in South Santa Monica, as marked and numbered upon a map thereof, duly recorded in records of Los Angeles county.

Public notice is hereby given that on

Saturday, the 20th day of March, A. D., 1886,

At 12 o'clock m. of that day, in front of the Courthouse door of the County of Los Angeles, on Spring st., I will, in obedience to said order of sale and decree of foreclosure and sale, sell the above described property, or so much thereof as may be necessary to satisfy said judgment, with interest and costs, etc., to the highest and best bidder, for cash in gold coin of the United States.

Dated this 27th day of February, 1886.

GEO. E. GARD,
Sheriff of Los Angeles County.
By A. M THORNTON, Under Sheriff. fe27td

Notice for Publication of Time for Proving Will, Etc.

In the Superior Court of the State of California, County of Los Angeles.—ss.

In the matter of the estate of Cary M. Coover, deceased.

NOTICE IS HEREBY GIVEN THAT MONDAY, the 8th day of March, 1885, at 10 o'clock a. m. of said day, at the courtroom of this court, in said county of Los Angeles, has been appointed for hearing the application of Z. Decker, praying that a document now on file in this court, purporting to be the last Will and Testament of Cary M. Coover, deceased, be admitted to probate, and that letters testamentary be issued thereon to said Z. Decker, at which time and place all persons interested therein may appear and contest the same.

Dated February 24, 1886.

CHAS. H. DUNSMOOR,
County Clerk,
fe25 10t By F. B. FANNING, Deputy.

Notice of Time Appointed for Proving Will.

In the Superior Court of the State of California, in and for Los Angeles County.

In the matter of the estate of Henry Chambers, deceased, pursuant to an order of this Court, made this day,

NOTICE IS HEREBY GIVEN THAT MONDAY, the 8th day of March, 1886, at 10 o'clock a. m. of said day, at the courtroom of this Court, in the County of Los Angeles, has been appointed for hearing the application of A. J. Bean, praying that a document now on file in this Court, purporting to be the last Will and Testament of Henry Chambers, deceased, be admitted to Probate, and that letters of administration, with the will annexed, be issued thereon to A. J. Bean, at which time and place all persons interested therein may appear and contest the same.

Dated February 23, 1886.

CHAS. H. DUNSMOOR, Clerk.
By F. B. FANNING, Deputy.
P. W. Dooner, attorney for petitioner. fe24td

IN THE SUPERIOR COURT

Of Los Angeles County, State of California.

In the matter of the estate of Frank M. Greene, deceased.

Order to show cause why a sale of real estate should not be made.

Minnie Greene, the administratrix of the estate of Frank M. Greene, deceased, having filed her petition herein, duly verified, praying for an order of sale of certain real estate of said decedent, for the purposes therein set forth.

It is therefore ordered by the Judge of said Court, that all persons interested in the estate of said deceased, appear before the said Superior Court on MONDAY, the 29th day of March, 1886, at 10 o'clock a. m. of said day, at the court room of said Court at the Courthouse in Los Angeles city, State and county aforesaid, to show cause why an order should not be granted to the said administratrix to sell so much of the real estate of the said deceased at private sale as shall be necessary.

And that a copy of this order be published at least four successive weeks in the Los Angeles TIMES, a newspaper printed and published in said county.

Dated February 23, 1886.

WM. A. CHENEY,
Judge of said Court.
P. W. Dooner, attorney for said estate. fe24td

Notice to Creditors.

ESTATE OF CARL SEIDEL, DECEASED. Notice is hereby given by the undersigned, executor of the last will and testament of Carl Seidel, deceased, to the creditors of and all persons having claims against the said deceased, to exhibit them, with the necessary vouchers, within four months after the first publication of this notice, to the said executor, at his office, Nos. 3 and 5 N. Main st., Los Angeles city, Cal., the same being the place for the transaction of the business of said estate, in the county of Los Angeles.

Dated at Los Angeles city, county of Los Angeles, Cal., Feb. 10, 1886.

L. LICHTENBERGER,
Executor of the last will and testament of Carl Seidel deceased. fe11 4w

Notice to Creditors.

Estate of Zenas Cobb, deceased.

NOTICE IS HEREBY GIVEN BY THE undersigned, administrator of the estate of Zenas Cobb, deceased, to the creditors of and all persons having claims against the said deceased, to exhibit them with the necessary vouchers within ten months after the first publication of this notice, to the said administrator, at the office of his attorney, Edwin Baxter, room 80½, Temple Block, in the city of Los Angeles, the same being the place for the transaction of the business of said estate, in the county of Los Angeles, State of California.

Dated at Los Angeles, Feb. 16, 1886.

CHARLES E. CLACIUS,
Administrator of the estate of Zenas Cobb, deceased. fe20 4w

Dissolution of Copartnership.

THE COPARTNERSHIP HERETOFORE existing between the undersigned under the firm name of Wing on Chung, at No. 127½ S. Spring st., in the city of Los Angeles, county of Los Angeles, State of California, is this day dissolved by mutual consent, Wong Young, Chin Ying, Chen Jee, Wah Gean retiring.

The business will be continued by Lee Kwai Sing, who will assume all debts and liabilities, and who is alone authorized to collect all accounts of the old copartnership.

WONG YOUNG,
CHIN YING,
WAH GEAN,
CHEN JEE,
LEE KWAI SING.

Los Angeles, Feb. 24, 1886. fe25

Notice to Creditors.

ESTATE OF DANIEL PRUIETT, ALIAS Daniel Pewet, deceased.—Notice is hereby given by the undersigned, administrator of the estate of Daniel Pruiett, alias Daniel Pewet, deceased, to the creditors of and all persons having claims against the said deceased, to exhibit them with the necessary vouchers, within four months after the first publication of this notice, to the said administrator, at the office of Wells, Van Dyke & Lee, rooms 11 to 18, Baker block, Los Angeles, Cal., that being the place for the transaction of the business of said estate, in the county of Los Angeles.

Dated at Los Angeles, Cal., Jan. 26, 1886.

JAMES A. FISHER,
Administrator of the estate of Daniel Pruiett, alias Daniel Pewet, deceased. ja27 4w

TEMPLE STREET
CABLE RAILWAY COMPANY.

CAPITAL STOCK, $100,000.
IN 2000 SHARES OF $50 EACH.

SEALED PROPOSALS FOR 250 SHARES or less of paid-up stock of the above company will be received until Friday, March 5th, at 7:30 p. m.

Proposals to be marked "Proposals for Stock, and to be directed to the Secretary, 36½ S. Spring st., Los Angeles.

By order of Board of Directors.

O. MORGAN, Secretary.
Los Angeles, Cal., Feb. 26, 1886. fe27 6t

Artesian Wells.

IF YOU WANT A WELL BORED AND A good job done, drop a card to HARRISON, the Well Borer, 113 Bunker Hill ave. ja31

Real Estate.

For Sale.

A block on Main st., between Fourth st. and Ozier lane, 215.15 feet on Main st., 150 feet on Fourth to 20-foot alley, for $21,515. $100 per front foot. But little cash required. Possession after 90 days.

Two lots on south side of Sand street, at corner Prospect place, 60x130 feet. Price $1150.

Choice lots on west side of Beaudry street, 130 feet south of cable road, 60x155, to a 20-foot alley; $1000.

540 acres of land between San Rafael and Providencia ranch; last season in wheat; surface water near; fine soil, suited to grapes, apricots, etc.; nice bearing orchards and vineyards adjoining. Price, for choice, $35 per acre in 20 acre lots, net acres, no roads sold; terms, one-third cash, balance in one and two years, at 8 per cent.

4000 acres of land in Tejunga rancho, at from $5 to $100 per acre; abundance of irrigation water, as 800 acres will have the first right to and all that is necessary for its use out of five-eighths of all the water of the ranch, the other three-eighths belonging to the Monte Vista settlement; $20 per acre of the price of the irrigable land will be left on the land to be expended in improving the irrigation facilities. A flag station at a convenient point on the Southern Pacific railroad will be at once established. There is on the tract a beautiful cove in the foothills of 350 acres of irrigable land, surrounded by low hills, suitable for vines. This would make a beautiful place for a settlement.

THE LICK TRACT.

Last, but not least, I am now subdividing the last purchase of Mr. Howard W. Mills, Alexander Penney and myself.

Come and investigate the Lick tract. It adjoins Los Angeles City; contains 2400 acres, and equals anything in Southern California. It will be sold in lots of 5 acres or more at prices from $40 to $150 per acre, with water. This is the choice of the county. Title perfect; a full abstract will be furnished with each lot.

M. L. WICKS does not act as an agent, and generally can make terms and prices to suit the purchaser.

Several hundred acres of land two miles northwest of Orange at from $15 to $65 per acre. Irrigation right, about $12 per acre, in addition. Surface water at shallow depth. Examine this, as it is too far for me to look after, and is low priced.

40 acres in the Puente ranch, on the south side of the county road, extending to railroad. Fine chocolate soil, a beautiful building site, gentle slope to the south, water ditch to be hereafter constructed. Present price $40 per acre.

M. L. WICKS,
Rooms 1 and 4, Postoffice Block, Los Angeles, Cal. oc16 d&wly

FOR SALE.

$150—Lot 2 in block 2, of the Washington tract.

$300—Lot near New Depot.

$350—Lot 31, in block 8, of the Brooklyn tract.

$400—Lot near end of Second street cable road.

$600—4 lots on Ida st., near Second st.

$1000—Two lots near west end of Sixth street railroad.

$1500—Lot at end of Loomis st.

$3000—Dwelling house, barn and lot on Charity st., near Temple st.

$6500—Block 15, at west end of Fourth st.

$6000—20 acres of best orchard, vineyard and garden land in the city, in high state of improvement, with buildings.

$10,000—Block 17, at west end of Fifth street.

$15,000—Lot 180 feet square under electric light at corner of Temple street and Bunker Hill avenue; one of the finest residence sites in the city.

$1000—Ten acres in La Cañada.

Apply to
WILL D. GOULD,
Attorney-at-Law, Nos. 82 and 83 Temple Blk. fe13

J. W. POTTS

HAS FOR SALE

20 ACRES OF FINE ORCHARD

Good locality, plenty of water, with house of seven rooms, three-quarters of a mile from the proposed present terminus of the Temple street cable road. Price $10,000.

Two lots on the hill, near the Second street cable road depot; $600.

Three lots, a half block from Temple st., near school house; $900.

One lot on Sand street; $1300.

One lot on Bellevue avenue; $800.

Also nursery trees of all kinds for sale. No scale bugs. Inquire at Gould & Maltman's room, 82 Temple Block, or apply to

J. W. POTTS,
On the orchard place, 2¾ miles out, near Temple street. ja5 2m

W. E. MORFORD JR. W. E. MORFORD

MORFORD & SON,
REAL ESTATE BROKERS,

(No. 110 N. Spring Street, Temple Block.)

Houses, Orange Groves, Vineyards,
RANCHOS AND FARMS
FOR SALE AND TO LET.

Refer by permission to R. Toberman, ex-Mayor; Gen. George Stoneman, Governor John E. Plater, President L. A. County Bank, J. DeBarth Shorb, Viticulturist; R. S. Baker, Vice-President L. A. County Bank; I. W. Hellman, President Farmers and Merchants Bank; E. F. Spence, President First National Bank; Gen. John Mansfield, ex-Lieut. Gov. d7tf

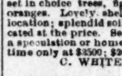

$3500—Cheapest Choice Home

In the city. Nearly 4 acres in Highland View tract, right at station; streets on every side; fronts west side Pasadena avenue; only 2¾ miles from center, with stylish new cottage of five rooms, stable and buggy house; fine well; irrigating water from city ditch; all set in choice trees, figs, French prunes and oranges. Lovely sheltered, healthy, sightly location; splendid soil. This can't be duplicated at the price. See it at once if you want a speculation or home. Must go for short time only at $3500; $2000 cash.

C. WHITE, No. 5 Nadeau Block. fe16 2w

P. G. EDDY & CO.,
Real Estate, Commission & Loan Ag'ts,

All kinds of property bought, sold or exchanged.

Office No. 10 Court Street,
Opposite the Courthouse.

Money to Loan on first-class security at reasonable interest.

P. G. EDDY & CO.,
ap12tf No. 10 Court

CHAS. CHARNOCK,
REAL ESTATE DEALER,

Have a large list of improved and unimproved city and country property. Also agents for the Temecula Valley Colony Lands at Murrietta. Colony lands a specialty.

Call on or address them at No. 12 Court st., opp. Courthouse, Los Angeles, Cal. no13tf

TWO GREAT BARGAINS.

40 ACRES CHOICE LAND, BEAUTIFULLY located, for $3000, which is cheap at $4000. Also, 40 acres, with house of six rooms, stable and other improvements; furniture, new range, farming implements and tools for $5500, naked land, without improvements, worth $6000; owned by non-resident, who must sell; wants an offer. Apply to B. VERCH, Room 80, Temple Block. fe5 1m

CHEAP TWO-ACRE LOTS.

$1100 FOR TWO ACRES, ON ONE of the principal streets, just outside city limits; new Perkins windmill and tank; large two-story stable; pepper and gum trees on front and side; very healthy and desirable location. Also several two-acre lots in same tract for $500. Apply to B. VERCH,
fe20 1m Room 80, Temple Block.

Investigate This Bargain.

$1600—5 ACRES PARTLY IN BEARING vines, 1½ story rustic house of 7 rooms; new windmill and well, stables and milk house; two horses, cow, 50 chickens, good spring wagon and double harness, farm wagon, plow, farming implements, furniture and household goods; price for all only $1600; owner going to Germany. Call on B. VERCH, Room 80, Temple block. fe16 1m

FOR SALE

A Five-Acre Home.

I WILL SELL, AT A BARGAIN, A FIVE-acre place near the University. All kinds of fruit trees and grapes. A new house, with 7 rooms, bathroom and closets, 3 porches and double bay window front. Artesian water and windmill; stable, etc. The best of land; does not require irrigation. Inquire of DR. J. ADAMS, at the Medical and Surgical Dispensary, opposite St. Elmo Hotel. de13 tf

HORACE A. FERGUSON
Real Estate
And General Commission Broker,
ROOM 18 TEMPLE BLOCK
(Over County Bank.)

Free Intelligence Bureau for foreigners.

Reliable agents in British Columbia, England and Canada.

References—C. W. Mortimer, British Vice Consul; H. L. Macneil, cashier Los Angeles County Bank; Captain A. J. Hutchinson. no18 tf

FRANK E. ADAMS. FRANK ADAMS. ED. E. ADAMS.

ADAMS & SONS,
Real Estate, Insurance & Money Brokers

Office 75 N. SPRING ST.

(Room 11, up stairs, next to Herald office.)

Improved and unimproved city and country property, orange orchards, vineyards and ranches in the best localities in Southern California.

Mining Property a Specialty.

Residents of county seventeen years. Agency Connecticut Fire Insurance Company of Hartford. Correspondence solicited.

LOS ANGELES, CAL. fe27tf

WANTED TO EXCHANGE.

REAL ESTATE IN HENNEPIN COUNTY, Minn., for property in Los Angeles county, Cal. Address

L. A. DUNSMOOR & CO.,
se24 tf Minneapolis, Min

Real Estate.

SPECIAL BARGAINS IN Real Estate

—BY—

MORFORD & SON

REAL ESTATE AGENTS,

110 N. SPRING STREET.

$3500 will buy ten acres near the city limits, having on it city water, also a good well. 1½ acres deciduous fruit trees, bearing. 1½ acres muscat vines, full bearing. 3 acres Mission vines, 10 years old. 4 acres Blau Elben vines, bearing. This is one of the cheapest properties in Los Angeles county.

At Duarte, near the Postoffice, 20 acres all in bearing fruit and vines, as follows: 10 acres bearing orange trees, of which 300 are Washington navels, all are strictly first-class. 5 acres in foreign vines, bearing. 5 acres in limes, lemons and apricots. 1 acre alfalfa. House of five rooms, closets, pantry, porches, barn, chicken and other outhouses, near church and school, and all surrounded by a lime tree (not bush) hedge. The limes brought $600 last year. $9000. Half cash, balance on reasonable time.

10 acres outside city limits. 1½ story house of 7 rooms and cellar; well, windmill and 6000 gallon tank, barn and chicken houses, 8 cows, 2 wagons, 200 chickens, choice bred; 2 horses, harness, cultivators and plows. If sold soon will be disposed of for the small sum of $7000.

Duarte—11 acres, house of 5 rooms, stable and outhouses; plenty water for irrigation; 1 acre of alfalfa; 10 acres in bearing fruits, both deciduous and citrus. $4000.

Also 16 acres near the above that is all under cultivation, with plenty of irrigation water, for $150 per acre.

$10,000 will buy 68 acres of the best moist land in Southern California, 6 miles south of the city, all fenced, flowing artesian well, can irrigate the whole; good house of three rooms; 150x200 feet inclosed by picket fence; barnyard 60x200 feet and stable 20x30; must be sold soon, or it will be withdrawn from market. de9tf

FOR SALE.

Yale-Harvard.

THERE ARE REMAINING ONLY TWELVE of those elegant half-acre lots in the Yale-Harvard Tract, near two cable lines; fine view and healthy location; price $400 each; one-third cash; balance on easy terms.

Also 43 fine lots on Canal and Reservoir and Texas sts., near Temple st. cable car line; these are the cheapest lots in the city. Price from $90 to $300 each. Terms easy.

Also 85 acres on Canal and Reservoir sts., on line of Temple st. cable line, under city water ditch. Price $195 per acre.

We also have several choice pieces of land for subdivision in city that will stand investigation for speculators.

Apply to
BARRETT & FRANCIS,
NO. 9 S. SPRING ST., NADEAU BLOCK ja24tf

The Pomona
LAND and WATER CO.

Offers for Sale several thousand Acres of

Choice Fruit and Grape Land

The tract occupies one of the most beautiful and prolific valleys in California, with an average elevation of a thousand feet above the level of the sea.

For Health, Fertility and Productiveness

This valley is unsurpassed. Both soil and climate are equally adapted to all kinds of Fruits, Cereals and Vegetables.

The Water Supply is Abundant

And facilities for irrigation superior. The water is also unsurpassed in purity and softness.

The Climate

one of the healthiest in Southern California. The location is peculiarly exempt from dry or boisterous winds or frosts, and is especially adapted to those suffering from throat or lung diseases, and those in delicate health from whatever cause. There could not be a more favorable location for

Desirable and Charming Homes

Pomona is on the Southern Pacific Railroad, thirty-two miles east of Los Angeles, and is a flourishing town of fifteen hundred inhabitants, with churches, schools and business facilities of every kind. The land will be divided into tracts of forty acres and less, and will be sold, with water, at from

$75 to $150 Per Acre,

According to location and quality. All inquiries will be promptly answered. Address

Pomona Land & Water Company

ofe12tf Pomona, Los Angeles Co., Cal

Lovely Suburban Property.

GREAT BARGAIN—EXTRA WELL-FINISHED house, in lovely situation, large bath room, pantries, etc.; good stabling, well and city water; two acres of land, with assorted varieties fruit in full bearing; tennis court and ornamental grounds. Owner's departure East necessitates immediate sale, hence the sacrifice. Apply MATTHEWS, BEATTY & STAUNTON, 6, 7 and 8 Schumacher Block, Los Angeles, Cal. fe12 1m

For Sale at a Bargain.

20 ACRES OF THE CHOICEST VINEyard or fruit land, within seven miles of the city; healthful location; good neighborhood; close to railroad; splendid water right; price $125 per acre, if sold in next ten days; payments reasonable. Apply to

L. W. DENNIS,
ce8tf 242 N. Main st.

STOVES, RANGES,

Tinware, Hardware, Oil & Gasoline Stoves and Fuel, Plumbing, Roofing

—AT—

CHAPMAN & PAUL'S,
12 and 14 Commercial Street,
LOS ANGELES, CAL. jy25tf

DON'T BUY A RANGE

—Until you have seen the—

NEW MODEL MEDALLION

—The Best and Most Economical—

RANGE

EVER PUT ON THE MARKET

Hardware, Rubber and Leather Belting, Rubber Hose, Cotton Hose, Iron Pipe, Pumps, Shovels, Spades, Forks and Rakes, Spray Pumps for the Scale Bug, Stamped Ware, Agate Ware, Tin and Steel Iron Ware (our own make). The

Best Selected Stock in Town,

And as low as can be bought anywhere.

Sanitar Plumbing, Metal Roofing.

Artesian Well Pipe a Specialty

—THE BEST STOCK OF—

Refrigerators, Water Filterers and Coolers

In the City, and the Cheapest

W. C. FURREY

de10 59 and 61 Spring St.

"The Chinese at Home and Abroad,"

BY W. B. FARWELL.

THE BOOK OF THE HOUR.

Showing the peculiar characteristics of this repulsive people. It proves the appalling danger of retaining this heathen race among us. Price of outfit, 90c. Agents wanted throughout the Pacific Coast. Apply to A. L. BANCROFT & CO., 721 Market st., San Francisco, Cal. fe24 6t

CLEMENT & GAY

NEW AND SECOND-HAND

FURNITURE DEALERS.

FURNITURE BOUGHT AND SOLD, PICTURE frames and furniture renewed. Pictures enlarged to any size in any grade desired. Also sewing machines for sale cheap. Open day and evening. Downey Avenue, East Los Angeles, near Chestnut street. no19tf

Insurance and Banking.

First National Bank

OF LOS ANGELES.

CAPITAL STOCK	$100,000
SURPLUS	100,000
E. F. SPENCE	President
J. M. ELLIOTT	Cashier

DIRECTORS.
J. D. Bicknell, J. F. Crank, H. Mabury, O. S. Witherby, E. F. Spence.

STOCKHOLDERS.
Capt. A. H. Wilcox, Dr. R. H. McDonal, O. S. Witherby, James McCoy, J. F. Crank, William Lacy, J. E. Hollenbeck, I. Lankershim, H. Mabury, A. W. Harvey, L. H. Carlton, S. H. Mott, J. D. Bicknell, E. F. Spence, F. Q. Story. o4tf

GEO. H. BONEBRAKE, President. JOHN BRYSON, SR., Vice-President. F. C. HOWES, Cashier.

Los Angeles National Bank,

UNITED STATES DEPOSITORY,
No. 54 N. Main St., Los Angeles.
CAPITAL .... $100,000.

DIRECTORS:
W. G. Cochran, Col. H. H. Markham, Perry M. Green, John Bryson, Sr., H. Sinsabaugh, F. C. Howes, Geo. H. Bonebrake.

Exchange for sale on all the principal cities of the United States and Europe. aug12 tf

Farmers and Mechants' Bank,

OF LOS ANGELES.
Established in 1868.

Capital	$200,000
Surplus and Reserve Fund	260,000

ISAIAS W. HELLMAN, President; L. C. GOODWIN, Vice-President. JOHN MILNER, Sec'y.

BOARD OF DIRECTORS.
Isaias W. Hellman, John S. Griffin, O. W. Childs, C. E. Thom, Phil. Garnier, L. Lankershim, C. Ducommun, Jose Mascarel.

EXCHANGE for sale on New York, London, Frankfort, Dublin, Paris and Berlin.

Receive deposits and issue their certificates. Buy and sell Governments, State, County and City Bonds. mar10-tf

Los Angeles County Bank

MAIN STREET, LOS ANGELES, CAL.

Capital Stock (paid up) :	$100,000
Reserve Fund, :	$205,000
JOHN E. PLATER	PRESIDENT
R. S. BAKER	VICE-PRESIDENT
H. MACNEIL	CASHIER

DIRECTORS.
J. S. Slauson, John E. Plater, John A. Paxton, Jotham Bixby, Robert S. Baker, Geo. W. Prescott, R. M. Widney.

Carries on a General Banking and Collecting business. 14 tf

Los Angeles Savings Bank,

No. 130 North Main Street.
CAPITAL .... $100,000.

PRESIDENT	L. C. GOODWIN
SECRETARY	J. V. WACHTEL

BOARD OF DIRECTORS.
Isaias W. Hellman, John E. Plater, Robt. S. Baker, John A. Paxton, L. C. Goodwin.

Term Deposits will be received in sums of one hundred dollars and over.

Ordinary deposits in sums of ten dollars and over.

Money to loan on first-class real estate
Los Angeles, July 1st 1884. jly1 tf

Lumber and Coal Yards.

OREGON LUMBER COMPANY

The Oregon Lumber Company have lately opened a splendid assortment of

OREGON PIN
and
California Redwood Lumber

Of every Description at their New Yard on

Date, Chavez and Mission Sts.

We have a fine stock of Laths, Pickets, Shingles and Finishing Lumber of a superior quality. We are also prepared to fill orders on short notice for building materials of every description. Particular attention paid to orders for unusual lengths and dimensions. Orders solicited. J. A. RUSS,
july16 3m Agent.

JAS. M. DAVIES, President. J. A. HENDERSON, Vice President. J. R. SMURR, Treas. W. F. MARSHALL, Sec

DAVIES-HENDERSON Lumber Company,

Dealers in

Lumber and Building Material

LOS ANGELES, CAL.
Yard, 180 First Street. fe20-tf

T. WALSH,

Sell their lumber as low as the reduced prices of any lumber dealers in Los Angeles.

Lumber Yard & Planing Mills

SAN PEDRO st., COR. SEVENTH
LOS ANGELES, - - CAL

Doors and Windows, Mouldings, Lath, Pickets, Shingles, Shakes, Posts, Lime and Cement.

Plaster of Paris, Hair and all Kinds of Mill Work m8 tf

W. H. PERRY

Lumber and Mill Co.'s

Lumber Yard and Planing Mills,

COMMERCIAL STREET.

C. A. SHAFER,

Dealer in all kinds of

LUMBER,

Mouldings, Sash, Doors, Blinds.

Corner of Temple and Fireman sts Angeles, Cal.

Educational.

The Los Angeles College

FOR YOUNG LADIES.

For circulars and full particulars, apply to D. W. HANNA, A. M., President,
july1 tf Corner Fifth and Olive streets.

WOODBURY'S BUSINESS COLLEGE,

316 North Main Street,
Near Pico House, LOS ANGELES.

F. C. WOODBURY, Proprietor and Manager of Heald's Business College, San Francisco, for the past seventeen years, has opened

A First-Class Business College

Where Young Men and Ladies can acquire a THOROUGH, PRACTICAL

BUSINESS EDUCATION.

And also SPANISH, SHORTHAND and TYPE-WRITING.

For particulars, address
F. C. WOODBURY & CO.,
jl7 6m P. O. Box 1357, Los Angeles, Cal.

Hotels, Restaurants.

HORTON HOUSE,

SAN DIEGO.

W. E. HADLEY, PROPRIETOR

One hundred first-class rooms.

Any one visiting San Diego may depend on getting ample accommodations at this hotel. ja10 3m

ST. DAVID'S, 715 HOWARD ST.,

NEAR THIRD, SAN FRANCISCO; A FIRST-class Lodging Hotel, containing 190 rooms; water and gas in each room; no better bed in the world; no guest allowed to use the linen once used by another; a large reading room; hot and cold water; baths free; price of rooms—per night, 50c and 25c; per week, from $2 upward; open all night.

R. HUGHES, Proprietor.

At Market street ferry take Omnibus line of street cars to corner of Third and Howard. ap8 tf

HENG LEE,

MANUFACTURER OF

GENTLEMEN'S SHIRTS.

Also Dealer in Chinese, Japanese and French Goods.

Silk handkerchiefs from 40c to $5. Ladies large silk shawls from $1 50 to $15. Ladies night dress, skirts, drawers and chemise four pieces, for $1 25. Gentlemen's shirts reduced from $1 to 75c. No. 413 Main street, opposite the Plaza. All goods cheap. my24 tf

H. T. HAZARD. JAS. R. TOWNSEND

HAZARD & TOWNSEND,

SOLICITORS OF

PATENTS

Patents procured in all countries. Copyrights, Trade Marks and labels.

ROOM 9, DOWNEY BLOCK.

H. T. HAZARD, Attorney-at-Law, will practice in all the courts. fe18

Lines of Travel.

CALIFORNIA SOUTHERN
RAILROAD COMPANY.

ON AND AFTER NOVEMBER 29th, 1885, trains arrive at and leave Los Angeles as follows:

From Los Angeles.				Towards Los Angeles.	
Daily.	Daily.	Lv. Ar.		Daily.	Daily.
2:00 p	7:00 a	..Los Angeles..		9:10 p	12:20 p
2:23	7:21	..San Gabriel..		8:50	11:56
3:09	8:10	....Spadra....		8:06	11:05
3:18	8:20	....Pomona....		7:55	10:56
4:15	9:15 a	....Colton....		6:26 p	10:00 a
		Ar. Lv.			
Daily.	Except Sund'y	Lv. Ar.		Except Sund'y	Daily.
7:30 p	9:30 a	....Colton....		6:05 p	8:35 a
7:45	9:48	..Riverside..		5:50	8:20
12:40 a	1:45 p	..Fallbrook..		1:30	3:50
2:08	3:22	..Oceanside..		12:01 p	2:15 a
5:45	6:20	..San Diego..		9:22	10:45
6:05 a	6:50 p	.National City.		8:35 a	10:00 p
		Ar. Lv.			
	Daily.	Lv. Ar.		Daily.	
....	9:30 a	....Colton....		6:26 p	....
....	9:40	San Bernard'no		6:05	....
....	12:10	....Victor....		4:23	....
....	1:30 p	..Waterman..		2:55 p	....
		Ar. Lv.			

a—a. m. p—p. m.

Southern Pacific tickets are good on California Southern trains.

Pacific standard time.

Passengers will save from 10c to $1 10 by purchasing their tickets of the agent before entering the cars.

Close connection made at Waterman with A. and P. trains to and from the East.

J. N. VICTOR, Superintendent, National City, Cal.

H. B. WILKINS, Gen. Pass. Agent, San Diego.

W. DUNN, General Agent, 229 N. Main st., Los Angeles. no29

Southern Pacific Company.

Time Schedule.

SUNDAY Jan. 17th, 1886.

Trains leave and are due to arrive at

LOS ANGELES

AS FOLLOWS:

LEAVE FOR	DESTINATION.	ARRIVE FROM
2:00 p.m.	........Colton........	12:20p.m
4:30 p.m.	........Colton........	9:10 a.m
2:00 p.m.	{ Deming and } Express..	12:20p.m
2:00 p.m.	{ East } Emigrant	12:20p.m
2:00 p.m.	....El Paso and East....	12:20p.m
12:30 p.m.	{ San Francisco } Express	1:30p.m
12:30 p.m.	{ or Sacramento } Emgr'nt	1:30p.m
*9:30 a.m.	.Santa Ana and Anaheim..	*1:50p.m
8:15 p.m.	.Santa Ana and Anaheim.	8.30a.m
9:30 a.m.	......Santa Monica......	8:15 a.m
*4:30 p.m.	......Santa Monica......	*4:00p.m
†5:20 p.m.	......Santa Monica......	†4:00p.m
10:00 a.m.	......Wilmington......	3:20p.m
4:30 p.m.	......Wilmington......	9:00 a.m
10:00 a.m.	......San Pedro......	3:30p.m
4:30 p.m.	......San Pedro......	9:00a.m

*Sundays excepted. †Sundays only.

T. H. GOODMAN,
Gen. Pass. and Ticket Agent
A. N. TOWNE, General Manager.
E. E. HEWITT, Ass't Sup't, Los Angeles

P. C. S. S. CO.

GOODALL, PERKINS & CO., General Agents, San Francisco.

SOUTHERN ROUTES.
TIME TABLE FOR FEBRUARY:

Steamers.	Coming South: Leave San Francisco.		Coming South: Arrive San Pedro.		Going North: Leave San Pedro.		Going North: Arrive San Francisco.	
Santa Rosa	Jan.	30	Feb.	1	Feb.	3	Feb.	5
Los Angeles	Feb.	2	"	4	"	7	"	8
Orizaba	"	5	"	7	"	9	"	11
Eureka	"	7	"	9	"	10	"	13
Santa Rosa	"	10	"	12	"	14	"	15
Los Angeles	"	12	"	14	"	15	"	18
Orizaba	"	15	"	17	"	19	"	21
Eureka	"	17	"	19	"	20	"	23
Santa Rosa	"	20	"	22	"	24	"	25
Los Angeles	"	22	"	24	"	25	"	28
Orizaba	"	25	"	27	Mch.	1	Mch.	3
Eureka	"	27	Mch.	1	"	2	"	5
Santa Rosa	"	28	"	2	"	4	"	6

Steamers Santa Rosa and Orizaba go through to San Diego, leaving San Pedro on the dates of their arrivals from San Francisco.

The Santa Rosa and Orizaba call at Santa Barbara and Port Hartford (San Luis Obispo) only on the route to and from San Francisco.

Cars to connect with steamers leave S. P. R. R. depot, Los Angeles, as follows:

With Santa Rosa and Orizaba, at 10 o'clock a. m.

With Los Angeles and Eureka, going north, at 10 o'clock a. m. railroad time, unless otherwise ordered.

Rates of Fare

FROM LOS ANGELES.

	Cabin.	Steerage.
To San Francisco	$15 00	$10 00
FROM SAN PEDRO WHARF		
To Monterey or Santa Cruz	14 00	9 50
To San Simeon	12 00	9 00
To Cayucos	11 50	9 00
To Port Harford	10 50	8 00
To Gaviota	9 00	7 00
To Santa Barbara	6 00	5 00
To San Buenaventura	5 00	4 00
To San Diego	5 00	4 00

Plans of steamers' cabins at agent's office, where berths may be secured.

For Newport Landing, via Santa Cruz, etc., freight steamers leave San Francisco about every two weeks, as tides serve on the Newport bar.

The Company reserves the right to change the steamers or their days of sailing.

For passage or freight as above, or for tickets to and from all important points in Europe, apply to H. McLELLAN, Agent, office No. 8 Commercial street, Los Angeles. mar8-tf

Los Angeles & San Gabriel Valley
RAILWAY.

Trains leave and are due to arrive at Downey Avenue Depot as follows:

Leave For	DESTINATION.	Arrive From
† 8:45 am	Pasadena & Lamanda Park	† 8:05 am
3:00 pm	Pasadena & Lamanda Park	†10:45 am
5:30 pm	Pasadena & Lamanda Park	4.57 pm
†10:15 am	Pasadena & Lamanda Park	* 9:12 am
* 5:20 pm	Pasadena & Lamanda Park	* 4:42 pm

† Daily except Sundays. * Sundays only.

L. BLANKENHORN,
Gen. Frt. and Pass. Agt.
S. P. JEWETT, General Manager. se18tf

Atlantic and Pacific Transfer Co.

OFFICE 241 NORTH MAIN STREET, LOS Angeles. Delivers freight, baggage and merchandise. Baggage delivered throughout the city with promptness and dispatch. Pianos moved with care. Orders by Telephone No. 95 will receive prompt attention.

C. V. BOQUEST, Proprietor.

TO THE UNFORTUNATE

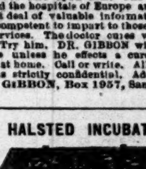

DR. GIBBON'S Dispensary, No. 623 Kearney st., San Francisco. Established in 1854, for the treatment of Sexual and Seminal Diseases, such as Gonorrhœa, Gleet, Stricture, Syphilis in all its forms, Seminal Weakness and Impotency. Loss of Manhood permanently cured. The sick and afflicted should not fail to call upon him. The Doctor has visited the hospitals of Europe and obtained a great deal of valuable information, which he is competent to impart to those in need of his services. The doctor cures when others fail. Try him. DR. GIBBON will make no charge unless he effects a cure. Persons cured at home. Call or write. All communications strictly confidential. Address DR. J. F. GIBBON, Box 1957, San Francisco, Cal. ja6 1y

THE HALSTED INCUBATOR CO.

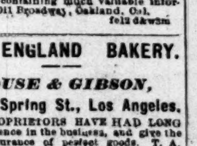

Price from $30 up. Model Brooder $5 up. Thoroughbred poultry and eggs. Send for catalogue, containing much valuable information, 1011 Broadway, Oakland, Cal. fe12 d&w3m

NEW ENGLAND BAKERY.

HOUSE & GIBSON,

241 S. Spring St., Los Angeles.

THE PROPRIETORS HAVE HAD LONG experience in the business, and give the public assurance of perfect goods. T. A. House was formerly proprietor of the New England Bakery, East Los Angeles. Mr. Gibson was the originator and manufacturer of the German milk bread known by everybody as "Brown's Bread." Increasing business demanded a more central location, which they have secured as above. They respectfully ask their old friends and the public generally to call on them. ja22tf

Drs. C. & Frank Stevens,

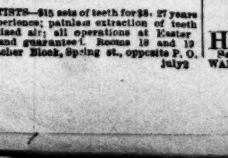

DENTISTS—$15 sets of teeth for $8. 27 years experience; painless extraction of teeth by vitalized air; all operations at Eastern prices and guaranteed. Rooms 18 and 19 Schumacher Block, Spring st., opposite P. O. July2

Miscellaneous.

CHICAGO CITRUS FAIR.

AN EXHIBIT OF

California Fruits and Other Products,

TO BE HELD IN THE

Exposition Building in Chicago,

Under the auspices of the Immigration Association of Southern California.

Those willing to contribute oranges, lemons, limes, raisins, wines, brandies, dried and canned fruits or other products, are requested to send notice at once to the Commissioner of Immigration, at Los Angeles.

All exhibits should be delivered at Porter Bros., Los Angeles, as early as FRIDAY, the 5th of March.

Inquiries may be addressed to either of the undersigned:

H. H. BOYCE,
President of the Association.
J. E. CLARKE,
Commissioner of Immigration.
L. M. HOLT, Riverside.
C. Z. CULVER, Santa Ana Valley.
H. N. RUST, Pasadena.
FRANK A. KIMBALL, San Diego.
Managing Committee.

LIONS'

NEW CARPET STORE

HAS JUST OPENED WITH AN

Elegant Stock of Carpets,

LINOLEUMS, MATTINGS, ETC.

Being an exclusive Carpet Store, we are able to show all the latest styles. Give us a Call.

LIONS' CARPET STORE,

No. 116 West First Street, Los Angeles, Cal. fe16 1m

IMPORTANT ANNOUNCEMENT.

Just received, carload 74 degrees double deodorized Red Eagle Brand Eastern Gasoline. The most economical in use. One gallon being equal to five quarts of ordinary Gasoline.

Call and see our Kitchen, where we have Stoves in Operation.

WHOLESALE AND RETAIL DEALERS IN

OILS, GASOLINE AND STOVES,
CROCKERY, GLASSWARE, LAMPS,
TINWARE & HOUSEHOLD GOODS.

The Cheapest Place in Town—5c, 10c and 15c Counters.

OILS, GASOLINE AND STOVES A SPECIALTY

Trade Supplied.

Acme Oil and Lamp Co.,
No. 108 South Spring Street, Los Angeles.

P. S.—Ask your dealer and be sure you get Red Eagle Brand Gasoline. Use Acme Oil, weight guaranteed, 35 lbs. per can. fe10

HOLIDAY GOODS.

THE MOST COMPLETE LINE OF

Parlor Furniture, Brass Goods, Cheffoniers,

MANTELS, MANTEL MIRRORS,

Shades, Portiers, Lamberquins, Etc.

Ever offered in Los Angeles. Call at the

LOS ANGELES FURNITURE CO.

Nos. 259 and 261 NORTH MAIN STREET,

And make a selection at Eastern prices. de20

Electric, Medicated, Sulphur, Turkish,

STEAM AND RUSSIAN BATHS.

The Bath Department in Dr. Robbins' Electro-Magnetic Institute

Cor. First and Spring Streets. Entrance on First Street,

Is Now Open for the Public.

The Baths are under the supervision of a thorough physician, and are excellent for cleansing purposes and curing cold, rheumatism, paralysis and general debility. Persons attended to by first-class shampooers of their own sex. *Office Hours—8 till 8.*

Single baths, $1; six tickets for $5.

Patients treated skillfully by Electric, Medical and Magnetic treatments. fe3

PERFECTION ORANGE WRAPPERS.

Cheapest and best in the market. The only real Orange protector. Perfect absorbant of all moisture. Non-conductor of heat and cold, and

Free From All Chemicals.

We have given our special attention for the past year to produce an Orange Wrapper that would be low price and economical, also a protection to the Orange and not an injury to the fruit. (Chemical prepared papers are injurious to the Orange, causing decay and rot.) As to the cost of the Perfection Orange Wrapper, it is much cheaper than any other Orange Wrapper in the market. The Perfection Orange Wrapper has been highly indorsed and recommended by the leading fruit growers.

HELLMAN, STASSFORTH & CO.,
Wholesale Paper Dealers, 120 N. Spring and 115 and 117 N. Main Streets, Los Angeles, Cal.

We also print wrappers to order. Prices furnished on application. A complete assortment of Shipping Receipt Books, Stencil Brushes, Stencil Inks, etc. fe2 1m

DENTISTRY

For Less than Cost of Material

U. SMITH,

THE WELL-KNOWN DENTIST,

Has opened a Branch Dentistry Department adjoining his present office in ALLEN BLOCK, CORNER OF TEMPLE AND SPRING ST

PRICES: SETS OF TEETH $3, $4 and $5 EACH.

Extractions and Fillings proportionately low. 50 000 Teeth on hand of every shade. au24tf

Koster's Bakery,

Ice Cream, Coffee & Oyster Parlors

—ARE THE—

HANDSOMEST IN THE STATE.

Hollenbeck Block,
SPRING STREET. oc31

KERCKHOFF, CUZNER MILL AND LUMBER CO

—DEALERS IN—

LUMBER, DOORS, BLINDS,

WINDOWS, MOULDINGS, LATH, PICKETS, SHINGLES,

Corner Alameda and Macy Streets, Los Angeles, Cal.

HAVE THE LARGEST STOCK IN SOUTHERN CALIFORNIA OF EASTERN HARDWOODS such as OAK, HICKORY, ASH, WALNUT and POPLAR, which we will sell at San Francisco prices. Also PARQUETRY FLOORING, made of MAHOGANY, ROSEWOOD, WALNUT and ASH, in a variety of patterns. mh19

PRINTING AND BINDING.

There is nothing in the Printing and Binding line which the TIMES-MIRROR Printing, Binding and Ruling House, the oldest and largest in Southern California, is not prepared to execute in a manner equal to that of any office in the State. All kinds of Mercantile, Railroad, Legal and general Printing done. Books, Magazines and Pamphlets bound in Turkish leather, Morocco, cloth, sheepskin, or in any style desired. Our work is guaranteed to be equal to that done in San Francisco. PROMPTNESS! ACCURACY! EXCELLENCE! REASONABLE PRICES!

"TIMES" TELEPHONE:

Editorial Rooms.................No. 29
Business Office....................No. 29

THE CITY.

Dots.

The excursion for San Diego leaves to-day.

Dr. Todd, dentist, Nadeau block.

Only one more week of the vanities of this life and then comes Lent.

Excursion East. Special inducements by Warner Bros. & Crosby. 302 North Main street, Los Angeles.

Orange box shooks for sale by G. E. Dickson, agent Capitol Box Factory of Sacramento, 221 North Los Angeles street.

The people in the Southern portion of the county are amusing themselves with grand rabbit hunts.

Best meal in city, 261 S. Spring street.

Please read the auction sale of those elegant lots on North Dailey street, in another column, on Friday next, by John C. Bell, the auctioneer.

Dr. Williams, specialist in diseases of the head, throat and lungs.

The Los Angeles Gas Company paid a dividend of 25 cents a share for February.

The telephone lines have been repaired and are once more in good working order.

Dr. Townsend, dentist, 237 S. Spring st.

Work on the cable road has been suspended during the rain.

Dr. Urmy, Dentist, Schumacher Block.

74 degrees gasolene pure and deodorized can be bought at Whittier, Fuller & Co.'s, No. 207, Los Angeles street, for 20 cents per gallon.

Trinity M. E. Church gives another of its pleasant socials to-morrow evening.

If you have money to loan call on Wilcox & Robbins, 34 N. Spring.

The rain has assured a good crop from all the late sown grain. The early sown would have made a crop without more rain.

Cabinet photographs at Laurence & Sons', Downey Block, the finest finish in the city, for only $3.50 per dozen for the next few days.

Button-holes and all kinds of fancy work done with neatness and dispatch, at the office of the Domestic Sewing Machine Company, corner First and Main streets.

Choice Navel oranges are retailing in this city at 75 cents per dozen, or two for 15 cents. At these prices it looks as if the poor orange growers might accumulate enough to buy hog and hominy to last them through the season.

Prophet Potts last November said the total rainfall would be over twenty-seven inches for the season. The prophet expresses himself perfectly satisfied that his prediction is coming strictly true.

Mrs. I. A. Hutchings, wife of J. S. Hutchings, of this city, died suddenly Sunday morning last, of paralysis of the heart. The funeral will take place to-morrow, at 10 a. m., from the Christian Church.

A party of Easterners were seen yesterday gazing in mute astonishment at the process of laundrying as carried out by John Chinaman. The method of filling the Mongolian mouth with water and then squirting it over the linen, following it with the hot iron, seemed to rather disturb their stomachs.

PERSONAL NEWS.

A. B. Hotchkiss, a legal luminary of Colton, is at the Depot Hotel.

W. W. Elliott, a prominent lithographer of Oakland, is visiting this city.

L. Dinkelspiel, of the firm of Lewis, Hess & Co., San Francisco, is visiting this city.

Judge Hatch and wife returned to Santa Barbara, by the Orizaba, yesterday.

At the Depot Hotel: L. Allen, Lewis, Miss Lewis, Miss E. Lewis, Portland; A. B. Hotchkiss, Colton.

Ernest A. Denicke, President of the Fredericksburg Brewing Company, arrived here Saturday.

The numerous friends of Capt. J. M. Carter will be pained to learn that he is seriously ill. His trouble is from an old army wound.

E. A. Hartshorn, a leading manufacturer of Troy, N. Y., who has spent a week in Los Angeles, left yesterday for San Francisco. Mr. Hartshorn is the author of a very taking pamphlet on Protection.

David A. Hamberger, of the firm of Hamberger & Sons, of the People's Store, leaves to-day for an extensive trip through the East. He will visit all the principal Eastern cities, and be absent several months.

Edwin Goodall, of Goodall, Perkins & Co., and Isaac Upham, of Payot, Upham & Co., San Francisco, know when they have enough of a good thing. They came down to Los Angeles to shoot quail, and they left for home yesterday entirely satisfied. They got their quail at Dol's restaurant.

At the St. Charles: W. A. Cromwell, Chicago; S. J. Delapp, Pomona; T. Y. Tracy, Toronto; J. M. Conway, Santa Rosa; R. M. Moore, California; B. F. Hubburt, San Luis Rey; J. H. Borden, Monte; J. H. Boggs and wife, Miss Maude Kindell, Omaha; Mrs. Dr. Elliott, Santa Monica; Mrs. Showers, Rev. A. N. Morgan, London.

At the Grand Central: E. F. Olden, Denver, Col.; L. C. Vincent, Deming, N. M.; G. B. Cannon, Pasadena; J. T. Robinson, Mojave; W. H. Bacon, J. W. Russell, Wm. McIntosh, Bay City, Mich.; A. Brown, C. J. Newcomb, S. Dean and wife, Kansas City, Mo.; P. T. Whittlesey and wife, Emporia, Kan.; M. D. Bower, Deming, N. M.; D. W. Cummins, Sacramento; E. L. Allen, San Francisco; N. M. Crow, St. Charles, Minn.; H. H. Babcock, San Francisco; Mrs. Dr. Hammond, Kansas City; John C. Furlong, Detroit, Mich.; Mrs. Kniff, Portland, Or.; C. L. Jesler, Santa Paula; M. J. Pico, San Fernando; D. Grant, Pasadena; Ernst A. Denicke, San Francisco; Chas. Thomas and wife, San Diego; M. G. Stone, Y. D. Harrington, San Jacinto; G. T. Sperow, Frank T. Sperow, M. C. Sperow, Blue Springs, Neb.; H. W. Ward, wife and two children, Greeley, Col.; B. F. Hulbert, San Luis Rey; Frank Paddock, W. O. Maupin, Jerry Donovan, Florence; G. E. Shaw, U. Bergord, Adams, Neb.; F. H. Sanchez, Los Nietos; Mrs. Green, Santa Monica; G. W. Clark, Duarte; W. E. Bivens, St. Louis.

RAILROAD NOTES.

Twelve Dollars and a Half to Omaha or Kansas City.

There is another drop in third-class rates to the East. Yesterday morning third-class tickets to Chicago, St. Louis, Omaha or Kansas City were selling—as for some days past—at $20 each. Yesterday afternoon another cut was made, leaving St. Louis and Chicago at $20, but bringing down Kansas City and Omaha to $12.50 each! It is getting cheaper to travel than to stay at home and pay rent.

Steamer Dates for March.

Following are the March sailing dates of the P. C. S. S. Company from San Pedro:

Going north: Orizaba, 1st, 9th, 19th, 29th; Eureka, 2d, 10th, 20th and 30th; Santa Rosa, 4th, 14th, 24th, April 3d; Los Angeles, 6th, 15th, 25th.

Going south: Santa Rosa, 2d, 12th, 22d and April 1st; Orizaba, 7th, 17th and 27th.

Tourists, Make a Note On't.

The trip by San Gabriel Valley Railroad and carriage through Pasadena, Rose's, Baldwin's and Sierra Madre Villa requires only a short drive to view the charming scenery and sights of the valley and foothills, the famous orange groves, vineyards and gardens of Paradise. Railroad to Pasadena avoids the tiresome thirty-mile drive from Los Angeles. Our round trip only $2.75, including lunch at the Villa.

The Historical Society.

Owing to the ill weather, last night, there was no meeting of the Historical Society of Southern California. A few members gathered, but finding there would be no quorum, adjourned. N. Levering brought in and presented to the society a piece of petrified whale's vertebra, and a stone showing the imprint of a fish's skeleton.

Pasadena Lots.

Thirty-four business lots will be sold Saturday, March 6th, in the very center of Pasadena. Sale absolute, terms cash, and title perfect. This property will be sold by the trustees of schools. Bidders take the 8:45 train for Pasadena.

The Rain Record.

O. H. Bliss gives the rainfall for the storm up to yesterday morning as 1.90 inches, making the total for the season thus far 19.66 inches. The Signal Service reported 1.92 inches for the forty-eight hours ending at 7:07 o'clock last evening.

Houses to Let.

Do you want to rent a house? If so go to Browning's, No. 7 S. Main street.

THE TURNERS' CONVENTION.

A Large and Convivial Gathering in Los Angeles.

The yearly convention of delegates belonging to the different Turnvereins of California which was to take place this year in Los Angeles city, entered upon its work on Saturday evening in the Turners' Hall under the Presidency of Jake Kuhrts. The following are delegates:

J. Kuhrts and A. Steinike, delegates for the Pacific Turn Bezirk; A. Lindenfeld, Emil Harris, L. Winter, J. Neubaur, F. Kirschuer, C. Steep and C. Brode, from the Turnverein Germania, Los Angeles; H. Plagemann, F. Attinger, L. O. Burmeister, E. A. Denicke, L. Markus, L. Senz, W. Schroeder and L. Hendrich, from the San Francisco Turnverein; E. Simon, from Stockton; E. Mannase, from Napa; Ex-State Treasurer John Weil, G. Hagelstein and Captain F. Ebner, from Oakland; A. M. Schutt, Theo. Gier, H. Schievhold and H. Fuhrberg, from Petaluma; F. Buneman, P. Warkentien, E. Mohr and Charles Bernhardt, from San José; R. Jeutch, from Eintracht, San Francisco; J. Bach, from the Mission San Francisco, and fifty members of the Turn Verein of this city.

On Sunday evening an election of officers was held, which resulted as follows: President, L. Markus, of San Francisco; Vice Presidents, P. Warkentien, of San José, L. O. Burmeister, of San Francisco, and Theo. Gier, of Oakland.

The Convention has approved resolutions opposing Chinese immigration to this coast and advocating measures to prevent their return after having left. They believe that the republican institutions of the United States are endangered by the introduction of the Chinese laborer, who is in a condition but little removed from that of slavery. Various other resolutions were introduced, one of which is to urge the teaching of German in public schools, and another favoring cremation.

The next yearly convention will be held at Petaluma.

Last night was the occasion of the presentation by the German-American ladies of a new flag to the Turners of Los Angeles. Turnverein Hall had been tastefully arranged for the occasion with flowers, reeds and the colors of different nations. There was some excellent singing by the "Saenger Section" of the Verein, after which Miss Louise Brode, assisted by five other young ladies, presented the new flag to the Turnverein. Jake Kuhrts, in returning thanks for the valuable present said:

"Ladies, in the name of the members of Turnverein Germania I tender you our thanks for this beautiful flag. It is a present which should induce every Turner to aid and promote to his utmost all that is beloved by the Turner craft, all that pertains to our association. It is a present that only generous German ladies know how to give. Memories dear of more than twenty-five years ago are recalled to me upon this occasion. Then there was but a small number of German ladies here, who did not number more than seventeen all told. They also presented a flag to the first German society of this city. This flag we have here now, and the honor and esteem in which it is held after this long lapse of time is a guarantee that the one which the Turners have this night received will be held dear to us as long as there shall remain a Turner in this town. It is the symbol of freedom and progress. Hold it sacred, and remain banded together in the struggle for right and freedom." Cheers upon cheers followed this address, for the ladies, the delegates and the flag. The new emblem is a splendid silk flag, bordered by a large gold fringe. It is red on one side, and contains in the middle a very large embroidered American eagle, with two escutcheons, in one of which are the stars and stripes, and in the other the German colors. The other side is white, and has the picture of an owl perched on a sword and torch, placed crosswise. It is a very fine piece of the embroiderer's art, and was made to order in New York at a cost of $400.

Dancing was commenced at half past 9, and kept up with gusto until a late hour, in the happy fashion which none but Germans know so well how to take advantage of.

SUPERVISORS.

Investigation of the Jail Plans Muddle Postponed.

MONDAY, March 1.

The Board met yesterday morning at 10 o'clock, pursuant to adjournment. Present, the full Board and the Clerk.

The minutes of last meeting were read and approved.

The investigation regarding the jail plans was postponed until 10 o'clock this morning.

Supervisor Hinds moved that the opening of bids for the construction of the jail and jail cells be postponed until after the conclusion of the investigation.

Supervisor Lindley moved that the term for receiving and opening bids on all jail work be continued until March 4th, at 2 p. m., and that parties may withdraw bids already presented.

A petition from citizens of Long Beach, protesting against a steam railroad running on the public streets of said town, was read and filed. J. McPherson was heard on the subject. The matter was referred to the District Attorney, with request to report as soon as possible.

Supervisor Hinds moved that an extension of fourteen days be granted T. W. Ferguson to complete the Sanford Crossing bridge. Carried.

Reports of county officers read and ordered on Report book, and reports of township officers read and filed.

A notification from L. Phillips to the county that the rent of the jail property from and after April 1st will be $1000 per month was read and filed.

On motion of Supervisor Hinds the County Recorder is allowed three deputies at $100 per month each for the month of March. Messrs. Averill, Bray and A. B. Whitney, appointed by the Recorder, were approved by the Board.

In re Peck Road, El Monte—Petition and bond filed. E. T. Wright, M. S. Wilson and Wm. Haddon appointed viewers.

Upon motion of Supervisor Foord the County Assessor is allowed three office deputies, fifteen field deputies for the county and eight field deputies for the city, at a salary of $100 per month each for the time actually employed, and that no allowance be made for extra time.

The Board then adjourned till 10 a. m. this morning.

CHICAGO CITRUS FAIR.

Something to Pique the Curiosity of Eastern People.

The Managing Committee in charge of the coming Citrus Fair in Chicago have sent out to all the newspapers in the Mississippi Valley the following notice, and have asked for its insertion:

A BEARING ORANGE GROVE IN CHICAGO.

One of the greatest novelties of the age will be presented to the people of the Northwest, at the Exposition Building in Chicago, during the latter part of March, in the shape of a grove of bearing orange trees. This exhibit will be made in connection with an exhibit of citrus fruits, such as oranges and lemons, from the now famous orange section of the Pacific Coast, under the auspices of the Immigration Association of Southern California. The transcontinental railroads have generously offered to bring this exhibit to Chicago free of freight. It will fill twenty cars, and twelve men will accompany it.

The exhibit will be under the management of L. M. Holt, editor of the Riverside, Cal., Press and Horticulturist, assisted by H. N. Rust, formerly of Chicago, as business manager, J. E. Clarke, Commissioner of Immigration, C. Z. Culver, of Santa Ana, and Frank A. Kimball, of National City, San Diego county.

This will be a novel exhibit for the people of Chicago and the Northwest; and will attract crowds of people.

Those who desire to get information relative to Southern California should attend this Fair and consult with the best posted men of that section, who will be in attendance.

This is a wise and timely move, and will result in much good to the enterprise. It now remains for Los Angeles to respond liberally to the call of the Immigration Association for funds with which to carry on the work. The outlook is very bright for a splendid exhibit in Chicago.

Calico Notes.

The Print has moved from Daggett to Calico, to be nearer the mining operations. Mr. Overshiner is giving the boss mining camp of Southern California a very creditable paper.

Dorsey, the most famous dog of the country, who has carried the mails from Calico to Bismarck for over a year, has retired to private life, his star-route having been abolished. He has been presented to W. W. Stow of San Francisco, who will fill his declining years with luxury.

The Theatre Comique, run by De Ome, Mulligan, Dunn and other "artists" from the Club Theatre in this city, has faded out. These people went to San Bernardino, and had a chequered and disreputable career. Then they barnstormed Calico. The Print says they vanished leaving numerous unpaid bills, and carrying off such loose articles as they could lay their hands on.

The Sons of Temperance.

Dr. Stephen Bowers, of Ventura, and G. W. P. Wadman, of San Francisco, have been spending the past week in this county in the temperance interest. They have spoken in Los Angeles, Compton, Pasadena, Santa Monica, Downey and Orange to good and appreciative audiences. They have organized four divisions in this county, and three more will be added, which, with five recently instituted in Ventura and Santa Barbara, will make twelve in Southern California.

These gentlemen have presented their case in a most respectable and convincing manner, and their visit has had good results, which will continue in future. Their labors have been entirely gratuitous; they took no collection anywhere, except at the tabernacle here, and that went to pay the expenses of the meeting.

Those who wish to labor in the temperance work can find a clear field in the Sons of Temperance. They have no quarrels or dissensions, or cause of any to bring them any unpleasantness. This order has had a grand career of solid usefulness, and is rapidly recruiting its regiments of late. SON.

THE FARINI OPERA.

A Full Galaxy of Amateur Stars to Appear.

Following is the programme of the Farini operatic entertainment, to be given at the Grand next Friday evening:

Quartette, "Rigoletto," Verdi, Mrs. W. H. Gilbert, Miss I. Wiseman, Mr. Gardner, W. C. Stone.

Waltz, "Rondo," Gumbert, Miss Lilian Breed.

Piano solo, selected, Prof. A. J. Stamm.

Flower song, "Faust," Gounod, Miss M. Cowper.

The Shades of Evening, F. Clay, J. W. Gardner.

Grand Scene from Lucia, Donizetti, Miss Nell. Carter.

Part II—First act from the opera of *Martha*, Flotow, (excepting the market scene). "Lady Harriet," Miss Annie Wiseman; "Nancy," Miss Ida Wiseman; "Lord Tristan," W. C. Stone.

Grand scene from the opera of *Traviata*, "first act," Verdi. "Violetta," Mrs. W. H. Gilbert; "Alfredo," Chas. Auerbach.

Part III—Entire fourth act from Verdi's *Il Trovatore*. "Leonora," Miss Jennie Winston; "Azucena," Miss Minnie Hance; "Manrico," Albert Jeffery; "Count D'Luna," Sig. A. Farini; "Ruiz," W. C. Stone.

WANT BETTER ACCOMMODATION.

A Wail from the Last Coroner's Jury.

The want of adequate room to hold Coroner's inquests in this city occasionally causes juries to feel very much annoyed. After returning their verdict in the Andrews case yesterday, the jury acquitted themselves of the following document, which they requested the Coroner to forward to the Board of Supervisors:

We, the Coroner's jury, do most respectfully protest against the accommodations afforded the Coroner of this county for the making of proper inquiry into the cause of death of the various cases which come to his notice. And we do most earnestly recommend that the Board of Supervisors provide a public morgue for the Coroner of this county.

G. F. MCLELLAN, Foreman.
C. L. NORTHCRAFT,
ISAAC I. SMITH,
T. J. CUDDY,
THEO. SUMMERLAND,
A. J. FURREY,
FRANK ROCKHILL,
WM. F. BROWN.

PASADENA IN CHICAGO.

The "Suburban City" Means Business and Goes to Work.

A meeting of the citizens of Pasadena was held Saturday evening, and it was decided to take immediate action in reference to sending an exhibit to the Chicago Citrus Fair. A committee consisting of Jos. Wallace, C. C. Brown, H. G. Bennett and J. S. Mills, was selected to secure a creditable exhibit. Besides the fruits which can be collected, several fine bearing orange trees should be sent, in order that Pasadena may be represented in the orange grove to be exhibited by Riverside, Santa Ana and other points. All exhibits should be delivered at the Pasadena depot on Friday or Saturday, where Byron O. Clark will superintend the packing. The L. A. and S. G. V. R. R. will give free transportation to Los Angeles, for the car it is expected will be filled at Pasadena.

Of Interest to Orange-Growers.

Porter Bros. & Co., after picking and packing oranges in one of the worst white scale infected orchards in the city, brought their sacks, ladders and a gang of Chinamen to commence work in one of the finest places in Vernon, and were only prevented by the timely arrival of Bug Inspector Bartlett, who had an eye on their movements and followed, arriving just in the nick of time, and warned them not to commence, and in the absence of Mr. Bartlett to inform the owner (who was from home). They were shrewd enough to burn their sacks, thus destroying the evidence, but showing they knew them to be infected.

Our advice to all fruit-growers would be, pick and pack your own fruit, or if you must sell on the trees furnish your own sacks and ladders, for it is a known fact that the scale bug has been spread by fruit pickers and packers more than by any other means. Beware of all commission men, fruit merchants and peddlers, for they all handle infected fruit.

FRANK BELL,
W. B. AKEY,
JAS. S. MACKENZIE,
Vernon Fruit-Growers.

BRIEFS.

The Eureka sails north to-day, and the Santa Rosa south.

A thief yesterday stole three coats from 331 South Hill street.

County Jailor Thompson wants the Supervisors to come over and see his new jail.

Ten days was yesterday granted E. J. Baldwin's attorneys to prepare an amended bill of exceptions in the Perkins-Baldwin case.

The Carter excursion to San Diego sails by the Santa Rosa to-day. There bids fair to be a large party.

A horse of one of the herdics fell down last night on Spring street in a fit of congestion, and will probably die.

The flume across Fifth street is choked up, and the water flows into the yards of residences on Wall and Regent streets.

There was a considerable exodus to Santa Barbara yesterday. The Orizaba took up forty-eight passengers to that port.

The motion and demurrer in the Baldwin vs. Bell libel cases were yesterday passed by Judge Brunson until next Monday.

Locke Richardson's first reading for the benefit of the free kindergarten will be given at the Congregational Church, Friday evening.

The medical school of the University of Southern California is doing well. There are already a dozen regular pupils in attendance on the lectures.

George H. Rose was brought to the city jail last night pretty mellow and battered on the nose likewise. He will be permitted to leave when the whisky is out of him.

The cases of Max Pacully, John Kalkman and Mrs. Jennie Peterson, charged with attempting to rob the confiding Werth, have been continued till this morning.

Francisco Figueroa, of the Ballona, on Saturday evening wounded himself in the thigh by the discharge of a revolver, which fell from his hip-pocket. The wound is not dangerous.

Will Thornton is working at the Raymond Hotel now, for W. C. Furrey, putting in the wires for the electric bells in that vast hostelry. He expects to be at the job for a couple of months.

There is much grumbling over the apparently gratuitous blocking of the First street sidewalk by the builders of the Wilson block. An enormous number of passers are incommoded daily.

The driver of the American Tea Company lost his new wagon on Vignes street last night. He does not know whether the horse got tired of standing in the rain or whether the team was stolen.

A great commotion was created about 2 o'clock this morning by the police taking to the lock-up a man and woman whom they found on Temple street in a mellow state. They were booked as John and Mary Doe.

The rainy weather caused a lot of fellows to get drunk yesterday. Ten of these were run in by the police between 3 and 7 p. m. Eight are charged with being drunk and disorderly, and two have been placed on the shelf to sober up.

Manuel S. Cota, the driver of one of the city's garbage carts, while about to dump a load of offal into the river at the foot of Seventh street yesterday, discovered a fœtus, wrapped in an article of female wearing apparel. He could not tell with what particular load of rubbish he had gathered it up. The matter is to be investigated by the authorities.

Ten Acres of Good Land.

Browning will sell you ten acres of good land on which is a new six-room hard-finished house, which cost $1000, good well, chicken corral; all of this for $1700. One-half down, balance on time. This is within four miles of Court House.

The Great Auction

From the Raymond Hotel takes place next week. We will give one lot free of all cost to some one of the buyers, the fortunate one to be decided on the grounds by lot.

Sherman.

Gen. Sherman writes to a friend in this city that he will not be able to visit Los Angeles until the grand encampment of the G. A. R., early in August.

THE JOHN ANDREWS INQUEST.

Verdict of the Jury in the Long-Drawn Case.

The adjourned Coroner's inquest upon John Andrews, who was run over by the two-horse car at the crossing of Upper Main and Marchessault streets, was taken up again yesterday afternoon, and the evidence of S. Washburn presented to the jury. He testified that, on the day of the accident, at about 4:30 o'clock, he got on the platform of the car, to the left of the driver. The car was slowed up to allow a covered wagon, coming from Upper Main street, to cross the track. After the wagon had passed, the witness saw the deceased within three or four feet of the track. The driver shouted to him to stop, but the old man was oblivious to all that was going on. The harness or the collar of one of the horses struck him on the left cheek-bone, whirled him around and threw him down. The car was stopped as soon as possible, and Andrews was found just at the back of the car, which the collision had thrown off the track. Mr. Washburn further testified that the driver had done all that was possible but that he could not see how the driver could have avoided the accident after he saw the old man. There was no conductor on the car and witness believes that at the moment of slowing up to give passage to the covered wagon, some one tapped the driver on the shoulder to get him to make change.

The case then went to the jury, who, after deliberating three-quarters of an hour, found that John Andrews, a native of West Virginia, aged 88 years, came to his death in Los Angeles city "by injuries received from a fall caused by coming in contact with a horse attached to a horse car of the Olive Street Railroad, known as Hellman's line, on February 19, 1886, and we further find that the driver, James Mackel, used all possible precautions to prevent the accident."

Again the Shop Girls.

The following card from the Managers of the Flower Festival Society and others, was held over from Sunday and is now published by request of the signers of the same:

CARD TO THE PUBLIC—A SWEEPING SLANDER REFUTED.

To the Editor of the Times—SIR: An assertion was recently put before the public attacking the respectability of our girls whose homes are in the country, as well as those who are employed in the stores and shops of Los Angeles city. The gross and sweeping character of the assertion should be its own refutation in the thoughts of all right-minded people. These women and girls, however, are struggling to earn an honest living, and in many cases are supporting invalid parents, children, or other relatives. Life's burdens, at best, rest heavily upon them, and they need a helping hand, cheering words and the assurances of their fellow-beings to aid them in the labor of life. They are almost defenseless against such attacks, and because of their defenselessness it takes a very low degree of courage to assail them as has been done.

The undersigned, women who have respectively labored to establish a Woman's Home in our midst, and who can testify to the good character of the noble girls there—the merchants who have been and are still employing many girls not in our Home, as well as the pastors of the various churches in whose congregations many many of these women and girls are, take this method of saying to the strangers within our city, as well as to the people abroad who may not be acquainted with the facts, that the statement made—too indecent to be here repeated—is a libelous falsehood on the store and shop girls of Los Angeles city and those of the country as well.

The sentiment of the above letter was unanimously approved at a public meeting of the Flower Festival Society held at the Tabernacle Friday, 26th February.

Officers and Managers of the Flower Festival Society: Mrs. R. M. Widney, Mrs. F. C. Harris, Mrs. C. Prager, Mrs. E. P. Johnson, Mrs. A. B. Fairchild, Mrs. J. C. Newton, Mrs. J. E. Hollenbeck, Mrs. C. Price Brown, Mrs. C. E. Day, Mrs. F. A. Gibson, Mrs. D. G. Stephens, Miss L. E. Evans, Matron of Woman's Home, Mrs. W. B. Herriott, Mrs. H. H. Boyce, Mrs. J. M. Stewart, Mrs. W. B. Abernethy, Mrs. E. B. Millar.

Merchants employing women in Los Angeles city: L. Loeb, E. E. Stern, City of Paris; J. W. Robinson, Boston Store; A. Hamberger & Sons, People's Store; J. M. Hale, J. T. Sheward, J. H. Bell, Manager; H. Mosgrove, B. F. Coulter, W. W. Widney.

Pastors of the Churches of Los Angeles: M. M. Bovard, President of the University of Southern California; J. M. Hervey, Pastor First United Presbyterian Church; Edw. Hooker, Acting Pastor of Park Congregational Church and Third Congregational Church; P. W. Dorsey, Pastor First Baptist Church; P. F. Bresee, Pastor Fort street M. E. Church; A. J. Wells, Pastor First Congregational Church; W. J. Chichester, Pastor First Presbyterian Church; F. W. Kirkham, Pastor Christian Church.

A Heavy Loss.

Police Officer Wm. J. Tennant, of Portland, Oregon, mourns the loss of his heavy-weight tender half. She is an actress who came here last year with the Langrishe Comedy Company, and notwithstanding the fact that he alleges himself to be her anxious husband, and that the children are loving ones, she has left love and anxiety to go perform somewhere else. Mrs. Tennant is large and tall, has black eyes and black hair, and turns the scales at 210 pounds. She is a whopper.

Climate on Sale.

Sunday during the hail storm, when the frozen visitors from the Northern California citrus belt were numerous on our sidewalks, a Spring street fruit dealer gathered up a plateful and placed it on his stand with a strawberry or two, a few oranges and flowers. He then labeled the display, "Los Angeles climate, fifteen cents a dish."

Auction at Pasadena.

The trustees of schools in Pasadena will sell at public auction, for cash, on Saturday, the 6th day of March, that fine business block of 34 *lots in the very center of Pasadena*. Take the 8:45 train, regular excursion, by the Los Angeles and San Gabriel Valley Railroad.

The Southern California Insurance Company

Have money to loan on real estate security at favorable rates of interest. Also, they solicit a share of public patronage in protecting against loss or damage by fire. Offices in Bryson block, South Spring street.

Meteorological Summary for the Month of February, 1886.

UNITED STATES SIGNAL OFFICE, Los Angeles, Cal.

Date.		Daily Mean Barometer.	Temperature.—Daily Mean.	Maximum.	Minimum.	Dy rainfall and fog deposit.
Feb.,	1	29.885	59.8	68.0	51.0	*.—
	2	29.982	56.2	66.0	45.2	*.01
	3	30.134	60.0	75.2	48.2	*.01
	4	30.135	62.7	76.0	50.1	.00
	5	30.171	64.2	78.3	52.1	.00
	6	30.187	62.7	77.0	54.1	.00
	7	30.120	60.2	74.5	49.2	.00
	8	30.045	54.7	65.2	44.5	.00
	9	29.973	61.5	73.9	48.5	.00
	10	30.015	65.7	81.0	51.6	.00
	11	30.141	65.4	80.0	50.4	.00
	12	30.092	65.7	80.0	56.3	.00
	13	29.971	64.0	74.1	49.1	.00
	14	30.018	59.8	79.2	46.7	*.—
	15	30.075	61.7	72.9	53.1	.00
	16	30.221	60.6	72.8	41.1	.00
	17	30.177	62.0	75.0	42.3	.00
	18	30.082	64.3	77.0	48.0	.00
	19	30.070	63.2	78.0	51.6	.00
	20	29.992	60.1	75.0	46.4	.00
	21	29.983	54.7	66.0	41.2	*.01
	22	30.010	55.3	60.0	51.1	.00
	23	29.980	57.1	64.5	51.0	.00
	24	29.981	57.0	68.0	49.2	.00
	25	29.913	58.7	70.0	52.3	.00
	26	29.797	55.0	64.8	46.3	.—
	27	29.863	51.1	60.0	46.0	.06
	28	29.853	46.0	51.9	42.2	1.32

* Precipitation from fog.
Dash (—) indicates precipitation inappreciable.

SUMMARY.

Monthly mean barometer, 30.031.

Highest barometer, 30.261, February 16; lowest barometer, 29.752, February 26; monthly range of barometer, .509.

Monthly mean temperature, 59.5.

Highest temperature, 81.0, February 10; lowest temperature, 41.1, February 16.

Monthly range of temperature, 39.9.

Greatest daily range of temperature, 32.7; least daily range of temperature, 8.9; mean daily range of temperature, 23.1.

COMPARATIVE MEAN TEMPERATURES.

In 1878, 55.0; 1879, 55.5; 1880, 50.1; 1881, 57.9; 1882, 50.3; 1883, 52.3; 1884, 55.1; 1885, 56.6; 1886, 59.5.

Mean daily dew-point, 50.8.

Mean daily relative humidity, 75.5.

Prevailing direction of wind, northeast.

Total movement of wind, 4,011 miles.

Highest velocity of wind and direction, 29 miles—north.

Total precipitation, 1.41 inches.

Number of days on which .01 inch or more of rain fell, 2.

COMPARATIVE PRECIPITATION.

In 1877, —— inches; 1878, 7.68, 1879, 0.97; 1880, 1.56; 1881, 0.36; 1882, 2.66; 1883, 3.47; 1884, 13.37; 1885, 0.01; 1886, 1.41.

Number foggy days, 0; clear, 20; fair, 4; cloudy, 4.

Dates of auroras, none.

Dates of solar halos, 5th, 15th.

Dates of lunar halos, none.

Dates of frosts (light), none; (killing), none.

Dates of thunderstorms, none.

MEAN TEMPERATURE AND PRECIPITATION FOR FEBRUARY, 1886.

SIGNAL OFFICE, LOS ANGELES, Cal., March 1, 1886.

Station.	Mean Temperature.	Total Precipitation.
Olympia	43.0	3.40
Portland	45.0	2.00
Roseburg	4?.0	2.40
Red Bluff	54.0	.20
Sacramento	53.0	.30
San Francisco	56.0	.20
Los Angeles	59.5	1.41

A New Safe Deposit Company.

A new safe deposit company has been organized, and is to be in operation by April 15th. A steel-lined vault, 6x14, by 8 feet in height, is to be put in, together with 100 safe deposit boxes of the latest design.

The contract for the outfit has been given to Scarborough & Keach, Pacific Coast agents for the Diebold Safe and Lock Company, of Canton, O., which company built the mammoth vault for the safe deposit company in San Francisco.

The vault to be put in here will be of chrome steel, and will have the necessary burglar-proof chests inside, and when completed will be the best in every particular, and will provide the necessary protection for jewels, valuables generally, papers, etc.

The Messrs. W. T. and A. D. Childress are at the head of the enterprise.

Browning Can Suit You.

If you want to rent a house, buy a lot, or a house and lot, or a ranch, call on Browning, No. 7 South Main street.

MARRIAGES.

MILLINGS—BEATTIE. At the residence of the bride's parents, February 28, 1886, Hugh W. Millings and Rose R. Beattie, both of this city.

DEATHS.

HUTCHINGS—In this city, Sunday, Feb. 28, 1886, Mrs. I. A. Hutchings, wife of J. S. Hutchings, a native of Missouri.

The funeral will take place Wednesday morning, March 3, at 10 o'clock, from the Christian Church, on Temple street. Friends and acquaintances are invited to attend.

PARKER—February 28, 1886, in this city, Mrs Mary C. Parker, wife of J. B. Parker, in the 60th year of her age.

Funeral from the family residence, corner of Turner and Amelia streets, Tuesday, March 2, at 10 o'clock a. m.

IN MEMORIAM.

The deceased was the only sister of W. H. Perry, of this city, and leaves three sons and three daughters in this city, one son in Pennsylvania and one daughter in Ohio. Thus, after faithfully doing her duty as a loving and obedient daughter, a kind sister, a faithful and affectionate wife and mother, she fell asleep in the full hope of a blessed immortality, and the tongue that never spoke an impure word, and the sweet voice that thousands have heard in the Christian Church in Licking county, Ohio, is silent in death.

Passenger Movements.

TO ARRIVE BY STEAMER.

By Telegraph to The Times.

SAN FRANCISCO, March 1.—The following is a list of passengers by the steamer Santa Rosa for Los Angeles:

Mrs Holmes and daughter, Henry B Adams, A Steinman, H Deihel, C A Deihel, Miss S Horan, O Bache, J W Page, Wm Carman, Mrs Osborn, H W Davis, Miss J W Carothers, Miss G Borer, B Lewis, C F Townsend, F B Lusk, Miss L McNearey, D J Mathews, J Caldwell, Mrs J H O'Hara and two children, Miss O'Hara, C O'Hara.

DEPARTURES BY STEAMER.

The steamer Orizaba sailed north yesterday with the following passengers from this city:

For San Francisco—A Beker, Miss B Staffer, Dr L Englehard, W G Grove, Mrs E W Pomeroy, J J Ellingham, G A Ginn, Mrs L Brown, G E Karp, Miss Ida Hancock, A E Averett, W H Offutt, K B Hite, Albert Melching, wife and two children, August Soven, Mrs G M Collins, Wm Engleking, and four steerage.

For Port Harford—Alex Caldwell, H Mahlhort and wife, H S Howarp, F E Brigham and wife, M Fleischer, wife and child, Miss Anna Ffield.

For Santa Barbara—W J Barker, E M Keeler, W Stein, W Mack, Geo A Johnson, H A Engelbrecht, F A Haber, John Snodgrass, Jas W Hill, Thos R Griffith, B T Williams, Mrs E Munson, Mrs H White, D P Hatch and wife, E W Davis and wife, G W King, A Walker, W S Norway, Mrs W J Barker, Miss M Alexander, Miss J Alexander, E P Torrey and wife, Mrs F Heywood, F L Robbins and wife, S L Dows, A T Ogilbee, Ben Thau and wife, Mrs S L Dows and daughters, Mrs H M Kimball, Mrs M Linton, Miss D Stewart, maid and child, Horace Briggs and wife, Miss S J Bartram, Miss E M Bartram, Miss M L Smith, C F Swan, F L Kimball.

Wellington Coal.

Be sure and ask your dealer for this economical fuel. It can be used in any ordinary grate or cook stove, and burns up to clean, white ash—no clinkers or soot. One ton of it will give better satisfaction and outlast two cords of the best stovewood, or a ton and a half to two tons of any other coal sold in this market.

WALTER S. MAXWELL,
Wholesale and Retail Dealer.
Office, 10 Court street; telephone 33.
Yard, corner Alameda and Jackson streets; telephone 315.

Orange Box Shooks.

For sale by George E. Dickson, agent Capital Box Factory of Sacramento, 221 N. Los Angeles street.

A Sensible Move at McDonell's Drug Store, 271 North Main Street.

The enormous profit usually realized by the retail drug business is an imposition on the buying public, and is far in excess of Eastern prices. The purest drugs can and shall be sold as low as in Chicago or New York. For instance, we will sell you—

One pound best gum camphor, 25 cents—regular price, 60 cents.

One bottle Hoyt's cologne, 15 cents—regular price, 25 cents.

One cake Colgate's cashmere boquet soap, 25 cents—regular price, 35 cents.

Our prices for everything else are all as low as in the East.

Prescriptions compounded by experts only, and 400 per cent. profit is not charged.

Remember! MCDONELL, The Druggist.

Open for Business to All Points.

The California Southern Railroad Company has established an office at No. 239 North Main street, for the transaction of freight and passenger business over its line and its connections, the Atlantic and Pacific and the Atchison, Topeka and Santa Fe railroads. By this route through Pullman sleepers start direct from Los Angeles and berths may be secured by application at this office.

Round trip tickets between Los Angeles, San Diego, Colton, San Bernardino, Riverside and Barstow may be had at reduced rates.

For further information on freight or passenger business apply to,

WILLIAMSON DUNN, General Agent.
CHAS. T. PARSONS, Ticket Agent.

The Woman's Exchange.

First—Is intended to benefit deserving and industrious women by affording an opportunity to dispose of their work to persons who are willing to purchase useful articles.

Second—The Exchange can furnish choice articles of food cooked to order, ready made fancy articles, and everything that represents woman's work—and here is an opportunity for the generous-hearted to do a gracious act and yet get the full worth of their money. The commission for selling is barely enough to pay the small expenses of the Exchange. Call and see the work. 17 S. Main street.

E. F. Moorhouse, 146 S. Spring St.

Jobbing in carpenter work. Stepladders and orange ladders a specialty. Agent for Centennial windmills. Plaster paris ornaments for sale, put up and guaranteed. Telephone 341.

Gentlemen's clothes cleaned or dyed and repaired at short notice at MARTEEN'S, co. 9 Aliso street.

Bartlett Springs Mineral Water.

We have just received an extensive shipment of the famous Bartlett Springs mineral water, which is acknowledged by connoisseurs to be the best natural water produced in the United States.

CITY ICE AND SODA COMPANY,
Corner Second and Vine streets.
P. O. Box 1220. Telephone 344.

A Rare Bargain.

We offer one of the choicest corners in the city at an absolute sacrifice; must be sold at once—party must have money. McKoon & Brodtbeck, 19 N. Spring street.

Auction.

To sell your real estate at auction call on John M. Batchelor & Co., Room 35, Nadeau Block. $5000 bonds deposited with the County Clerk.

If you want a pleasant trip and cheap rates, go with the old reliable excursion company, February 23. Leave 12:50 a. m.

BAKER & DENISON,
304 N. Main street.

McKoon, Penny & Brodtbeck

Have a choice piece of land near heart of the city for sale cheap. It will make about fifty lots. 19 N. Spring street.

Dr. Henley's Celery, Beef and Iron cures dyspepsia and indigestion.

Choice Grape Cuttings

For sale. E. L. Mayberry, San Gabriel, California.

Skillful, reliable and thoroughly scientific dyers at the Great American Dye House, No. 9 Aliso street.

The Foreign Physicians.

The most eminent German and English physicians are now recommending celery for neuralgia. Try Dr. Henley's Celery, Beef and Iron.

The Y. W. C. T. U. will meet the 1st and 3d Saturdays of every month at 2:30 o'clock, at the First Presbyterian Church.

Away ahead of all competition, as far the zenith is above the nadir, is the Great American Dye House of HORATIO MA TEEN, No. 9 Aliso street.

Dr. E. Robbins, corner First and Spring streets, diagnoses disease without explanation from the patient free of charge.

Dr. Henley's Celery, Beef and Iron, used before meals, creates a healthy appetite.

Bargains for the People

At Mosgrove's. This superb and extensive stock is now thrown on the market without reserve, and must be sold before March 15. We are cramped for space, and must make room for our spring importations, as we propose adding a complete line of ladies' spring and summer ready made suits. They are selling black coney fur shoulder capes, satin lined, reduced from $6 to $3.50 each. Jersey jackets reduced from $7.50 to $3.75 each. Jersey cloth Newmarkets, in brown and gray mixed, light weight, for summer wear, reduced from $15 to $8.50 each. Black silk and satin rhadames dress skirts, made in the latest styles, reduced from $25 to $15 each. Children's cloaks all marked down fully one-half. We invite your careful inspection of same.

Respectfully,
H. MOSGROVE & CO.
21 S. Spring street.

Immense Excitement.

H. Mosgrove's great bargain sale. Another week has testified to the people that a genuine bargain sale is progressing at 21 S. Spring street. It is gratifying to note the expressions of genuine delight depicted on the faces of customers coming from this popular house. We can well understand it; from the fact that fine plush and astrakhan shoulder capes are selling at $3.50 each. An astonishing bargain is offered in our English jersey walking jacket at $6.50; formerly sold at $15; and last of all, their vest-front cashmere jersey for $3.50 must be seen. The fact is almost beyond comprehension. Ladies, be sure and call at Mosgrove's this week, before these bargains are all sold. You will certainly say that for genuine bargains Mosgrove's has no equal. 21 S. Spring street.

Trinity M. E. Church.

The ladies of the Trinity M. E. Church will give an ice cream social on Wednesday evening next, at 7:30 o'clock, at their church. A short programme, consisting of some of the best talent in the city, will be furnished. Everybody cordially invited.

Ladies suffering from female diseases should consult Mrs. Dr. Wells, whose specialty is diseases of her sex. Her method of treatment gives, in most cases, prompt and permanent relief. A visit will convince the most skeptical. Consultation free. 341 S. Spring street.

$1000 Reward for that Man

That can find any nitrate of silver, sugar of lead, sulphur or oils in the great California Golden Age Hair Reproducer and Tonic. Hair stops falling out. Dandruff removed and diseases of the scalp cured by its use. Hair grown on bald heads in 80 or 90 per cent of those that use the Golden Age. It gives the hair a beautiful, healthy appearance. Try it; only $1 per bottle, or 6 for $5. The Wonderful Sea Foam for shampooing the head is pronounced by leading physicians and business men to be the best article known. Only 50 cents per bottle, at all druggists, or sent C. O. D. to all parts of the United States. All orders sent to S. Brown & Co., P. O. Box 892, Los Angeles, Cal. Agents wanted everywhere.

Running sixteen hours a day to accommodate the great rush and increasing busin[ess]. No. 9 Aliso street.

The Best Known Remedy

For any disorder of the nerves or neuralgia is Dr. Henley's Celery, Beef and Iron. It can be taken into the most dainty stomach with safety.

Dr. Henley's Celery, Beef and Iron restores lost vitality and gives new life and vigor.

E. Adam's Clothing House.

Only $13.50 for a fine silk mixed, all-wool dress suit. You would consider the suit cheap at $22.50. Come and look at the suit. 15 S. Spring street.

E. Adam's Clothing House.

$5 buys an elegant men's working suit that our competitors would consider a bargain for $10. Call 15 S. Spring street.

E. Adam's Clothing House.

Look at our $17.50 four-button cutaway suits. Our competitors would have to lose money by selling you the quality at such figures. Call 15 S. Spring street.

Investors, Read This.

I am directed to offer, for a few days, several sections of level land in Tulare county, on line of S. P. R. R., within three miles of a depot. The lands referred to are smooth, level and free from alkali. Alfilera is now from eight to twelve inches high over the entire tract. The land is for sale in 320-acre or section lots. Price $7 to $12.50 per acre. Call, see me and get particulars.

F. B. ALDERSON,
P. O. corner. No. 2 N. Spring street.

The Woman's Christian Temperance Union meets the second and fourth Thursdays of each month, at 2:30 p. m., at the First Presbyterian Church.

New To-day.

5 ACRES, $850.

Another Pasadena Bargain.

THIS TIME IT IS FIVE ACRES OF choice level land, now in barley, with ample water right piped to the land. The owner must sell, and is offering it a few days at $850.

WARD BROTHERS,
The Leading and Oldest Real Estate, Loan and Insurance Firm in Pasadena,
Office, No. 5 N. Fair Oaks Ave.
(Adjoining Postoffice.) oc25

FOR SALE.

A $3000 ranch, below cost, to close an estate; house of 5 rooms, stable, etc.; good water right; 25 acres of best foothill land, near Azusa; all for $2400. Also 40 acres adjoining, with water, for $60 per acre. Apply to O. W. MORTIMER, Attorney-at-Law, 74 Temple block. mr2 1m

VISIT

F. ADAM,

The Pioneer Tailor

113 N. SPRING ST.,

For the latest and finest styles of goods. fe26 1m

NORMAL GROUND GRADING

SEALED PROPOSALS FOR GRADING the grounds about the Normal School will be received until noon of THURSDAY, March 4, 1886.

Plans and specifications for the same are open for inspection at the office of the Normal School building.

Something more than 5000 cubic yards of earth is to be moved. The contract will be let to the lowest responsible bidder, the Trustees reserving the right to reject all bids.

Work to be commenced at once on signing the contract. The sealed envelope containing the bid can be left with the Principal of the Normal School or with O. W. Childs, at his office in Opera House block.

By order of Normal School Trustees.
O. W. CHILDS, Resident Trustee. fe27td

Fine Business Opportunity.

FOR SALE—A WELL-ESTABLISHED AND profitable business in a thriving town 20 miles from Los Angeles. One of the best locations in the county for a live man to start a strictly cash grocery or general merchandise store. Property for sale consists of store building of two rooms, dwelling of six rooms, stable 14x30, chicken house, and lot 76x106 feet on principal street; price only $1600. Apply to R. VERCH, room 80, Temple Block. fe2

F. MARION PALMER,

DENTIST,

Has Removed to 23 S. Spring Street,

Up stairs, fourth door to the right. fe7tf

$3300.

HOUSE OF EIGHT ROOMS, HARD-FINISHED; lot 75x200 feet.
F. H. BARCLAY,
fe10tf 9 S. Spring st.

60 Acres.

OF GOOD LAND, ALL FENCED, ONE-half mile from city limits; no better grape or fruit land anywhere. We are instructed by the owner to sell, as he requires money. We therefore offer this property at $150 per acre, at which price it is a bargain, either to improve or hold.
F. H. BARCLAY,
fe10tf 9 S. Spring st.

Early Closing.

ON AND AFTER MONDAY, MARCH 1st, the Boston Dry Goods Store will close every evening, except Saturday, at 6:30 o'clock.
fe25 1w J. W. ROBINSON.

Champion Livery, Feed, Sale and Exchange Stables,

41 Aliso St., Corner of Alameda.

Horses boarded by the day or month. Saddle and buggy horses for sale, to let or exchange.
fe10 1m I. WICKERSHAM, Prop.

CONSUMPTION

And all the various diseases of the

HEAD, THROAT AND CHEST

Including the

EYE, EAR AND HEART

Successfully treated by

M. HILTON WILLIAMS,

M. D., M. C. P. S. O.,

N. MAIN ST.,

Next Diamond House, Los Angeles, Cal.

All diseases of the respiratory organs treated by the most improved Medicated Inhalations, thus bringing the remedies into direct contact with the diseased part. These are in all cases combined with proper constitutional remedies for the liver, stomach, nervous system, blood, etc. The efficacy of this system of practice is attested by the fact that out of 5500 persons treated in Los Angeles during the past two years only twelve have died, and those had treatment only with a view of prolonging life.

CHRONIC BRONCHITIS

Bronchitis is an inflammation of the mucus membrane of the bronchial tubes, and is one of the most common of the pulmonary affections. Chronic bronchitis more often appears later in life. When a cold settles on the lungs the disease either ends in bronchitis or pneumonia. If it ends in bronchitis it usually passes off as a cold on the chest, and still the patient does not feel entirely well. He feels tired and languid, and is incapable of taking his usual amount of exercise, and experiences a shortness of breath, with more or less warmth in the palms of his hands. Soon after this a cough appears, accompanied by an expectoration of thick mucus, followed by a hectic flush, loss of flesh and strength and night sweats continue, when the patient assumes all the appearances of having a genuine case of consumption. But this is simply catarrh of the lungs or chronic bronchitis.

In the later stage of the disease the mucus membrane of the larger bronchial tubes softens, while in the smaller tubes and air cells of the lungs the mucus membrane becomes congested and inflamed. There are no cavities nor tubercles in the lungs, but merely a wasting away of the larger bronchial tubes, and death takes place from obstruction of the bronchial tubes and air cells of the lungs. The patient dies from exhaustion and suffocation, being unable to expectorate the mucus which accumulates in the passage leading to the lungs, which in some cases is sticky and small in quantity, but more commonly copious, of a light straw or yellowish green. Oftentimes streaks of blood make their appearance in the mucus, and at times there is a disagreeable smell. Persons thus afflicted are liable to take a cold, at which times the mucus becomes clear and frothy, and it is not uncommonly the case that the patient dies in one of these attacks.

Humid bronchitis (from humor, to be moist,) is so called from the profuse quantities of watery secretions which comes from the air passages of the lungs. At times it becomes quite ropy, like the white of an egg. This form of disease usually attacks old people.

Dry Bronchitis—This disease, the very opposite of the above, is a very common affection. Very many people who regard themselves quite healthy are to-day under its influence, and are slowly but surely becoming the victims of this treacherous complaint. This is the most insidious of all pulmonary diseases. There may at first be a slight hacking cough, and an expectoration of a bluish-white mucus. And herein lies the danger. This mucus, inhabiting the air cells of the lungs, being difficult to raise, after a time becomes solidified, permanently obstructing portions of the lungs, causing shortness of breath and a feeling of oppression on the chest, particularly after meals or on slight exertion. After a time the cough becomes more severe and comes on in paroxysms, and as the shortness of breath increases it almost assumes the character of asthma. The mucus membrane also becomes more and more thickened, which arises from the frequent fresh colds, and the patient at last becomes fully aware of the terrible changes that have taken place, and the inevitable results that are to follow.

Inhalation is the only system which will cure these diseases, and yet the treatment of the two are entirely different. In the one we must allay the irritation, while in the other we must stimulate a healthy action.

This will convince us of the necessity of fully understanding the systems of Medicated Inhalations in the treatment of the various diseases of the pulmonary organs, for when properly applied there is no system of medicine to be compared with it.

Those who desire to consult with me in regard to their cases had better call personally for an examination, but if impossible to do so, may write for a list of Questions and Medical Treatise. Address

M. HILTON WILLIAMS, M. D.,
275 North Main street, Los Angeles, Cal.
Office hours—From 10 a. m. to 4 p. m. jun28

For Sale!

BARGAINS! ARGAINS!

$4000—New house of 9 rooms, bath room, with marble top washstand, closets, etc.; modern bay window, with Bohemian glass; large range with hot water attachments, electric bells, etc.; house on brick foundation; large lot, close to street cars, splendid location. We can convince anybody this is a genuine bargain.

$2100—Nice lot on Hill st., this side of Eighth.

$1860—31 acres alfalfa ranch; splendid ranch.

$1150—House of four rooms, hard finished; good well of water with pump; no water rent; has rented for $15 per month; good lot, all inclosed. Certainly cheap.

$2200—Splendid lot on Olive st., with nice shrubbery.

$3000—Nice cottage of 6 rooms, bath, pantry, closets, marble top wash stand, etc.; lot 40x120; close to Olive st. cars; shrubbery and lawn. See it.

$10,000—Fine two-story house and very large corner lot; beautiful place, lovely lawn and shrubbery, excellent location, fine view; fine property on every side. Sure to be worth more.

$2000—Cottage of 5 large rooms, bath and panty, on the hill near to business. Good sized lot, street graded.

$550—Beautiful lot on Walnut ave., all covered with orange, peach and apple trees.

$1300—Lot on west side of Olive st., 50x155; must build.

$6400—Beautiful residence on Fort street; nicely located on west side; large lot; good barn; lovely yard; see it.

$2400—Cottage, six hard-finished rooms; good location.

$3700—Seven acres just outside city; five acres fruit bearing; house of five rooms, hard finished; well, windmill, tank, etc.

$1500—Cottage of five rooms; hard finished; high ceilings; brick foundation; little over one block from street cars; lot 50x120; picket fence in front; splendid bargain.

$1800—New cottage of four rooms, bath and closets, hard finished; two bay windows; sliding doors; excellent neighborhood; lot set to orange trees, grapevines, black berries, etc.; very neat place and cheap.

Desirable property in all parts of the city and country. Money to loan.

LAMB & GRIFFIN,

jun18 tf 19 W. First st., Widney Block.

W. R. BLACKMAN,

Expert Accountant

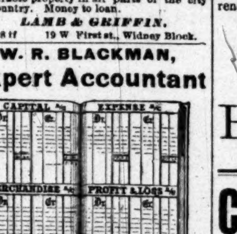

Partnership, Company and other Accounts Kept, Investigated, Arranged and Arbitrated.
Office, 42 N. Spring st., Los Angeles. sept24 tf

JOHN M. BATCHELOR & CO.,

Real Estate Auctioneers

AND COMMISION MERCHANTS,

OFFICE, 35 NADEAU BLOCK,

LOS ANGELES.

Salesrooms with Weyse Bros., 640 to 666 Alameda street.

Sell Real Estate at Auction.

Satisfaction guaranteed.

$5000 BONDS DEPOSITED WITH THE COUNTY CLERK. de22 1m

Excursion to San Diego

WILL LEAVE LOS ANGELES

Tuesday, March 2

Via Steamer SANTA ROSA, and Return Via California Southern Railroad.

Round Trip Tickets, $9 50.

GOOD FOR TEN DAYS.

For further particulars inquire at Steamship Office, 8 Commercial st., or Railroad Office, 239 N. Main st.
fe18td N. C. CARTER, Manager.

ELSINORE.

The Lake Colony

On the A. and P. R. R., twenty miles south of Riverside, Southern California. Has now four hundred residents, ninety improved farms, two town sites, two schools, pottery, mines of coal, fire-clay, etc. Fine hunting and scenery of lake and mountains. Healthful climate and pure water. Best of fruit and farm lands selling at $25 to $50 per acre; town lots $30 to $100. For maps and circulars apply to

D. M. GRAHAM, Pasadena, Cal. WM. COLLIER, Elsinore, Cal.
no26 1m

NEW PARAGON

SCHOOL DESK!

The Best in the World.

The undersigned have this day been appointed Sole Agents for Southern California for the sale of the "Paragon School Furniture," and are now prepared to quote LOWEST RATES to all requiring a FIRST-CLASS SCHOOL DESK.

LAZARUS & MELZER,

Educational Booksellers,

LOS ANGELES..........CAL.

L. W. DENNIS,

Real Estate and Loans,

242 N. MAIN STREET,

Buys and sells real estate on commission. Loans money on good real estate security. oc6tf

J. T. SHEWARD

SPRING AND FIRST STREETS.

UNTIL ALL ARE SO[LD]

WE OFFER OUR ENTIRE STOCK OF

Five-button Centemeri Out Kid Gloves for ...

1000 pairs 10-ounce Blue Drill Overalls and ... 50c. Worth $1.

10,000 yards of Ribbon at less than one-half ... pay you to see this bargain.

500 Blue Mixed Socks, 15c. Worth 25c.

1000 Ball's Health Corsets, 89c.

5000 yards soft finish extra heavy Indigo ... Best goods for the money ever offered.

1000 packs extra heavy White Envelopes, ...

Handsome Cornice Poles are furnished free with all Lace Curtains or with six yards of Curtain Net.

Largest, Cheapest and Finest Dress Goods ...

In the city. We ask prudent buyers to investigate our ... and Colored Silks, absolutely the lowest in city. ... our prices on Wool Dress Goods. It will pay you.

1000 Handsome Embroidered Handkerchiefs, ... Worth 35c.

A great many lines of goods must be closed to make room for

NEW GOODS NOW ON THE WA[Y]

This Spring and Summer we shall make it ... all to call and see us. The large increase in our business ... goods cheaper than ever.

THE WILL OF THE PEOPLE

—IS—

The Law of the Land

Our "competitors" were waited upon some time ago ... mercantile agencies to give their "opinion" of the stability ... the People's Store. They were unanimous in their verdict—

"That the People's Store was not worthy of credit ... craft upon mercantile waters, and warned parties ... it to be cautious. It was a very bad and dangerous risk."

And so we were reported when we first unfurled the banner ... "People's Store" under the glorious skies of the City of the Angels.

BUT TIME CHANGES ALL THINGS

Those who ventured to "opine" were masters of the field ... ation, and cropping out from all sides one could see big profits ... and ruinous expenses.

The public was tired of these extortionate charges ... double dealers. They demanded a reform, and ... tection when our little bark sailed out into the stream of competition ...

One Price! Cash Only! Plain Figures!

And the Lowest Living Prices

Flying at its mast head. It was tested, found not wanting, ... been the keeper and custodian of the people's confidence and good will.

It was like unto the problem of to-day. They were found ... a benefit without returning one, and it was not long ere it ... as it is being said to the Chinee to-day—

THEY MUST GO.

Many of those who were prominent jurors in their ... have gone—out of business. Some of their own accord, ... creditors. Some have supplicated us for positions ... their babes alive. Others are going because the public ... patronage from them and they have almost absorbed the ... And still others will go because their prices are so high, ... and their methods of business so ancient that old age will ... little vitality there is left in them.

But the People's Store still continues flying its ... its top-gallant, and with that modesty and forbearance ... sturdy growth, simply asks a continuance of the public ... renewed expression of its appreciation.

For our bargains this week see local columns.

A. Hamburger & Sons,

PEOPLE'S STORE

41, 43 and 45 Spring Street, Los Angeles.

Choice Pasadena Property

The Trustees of the San Pascual School District, in Pasadena, ... structed by the qualified voters of said district to

Sell in Lots at Public Auction

THE FOUR AND ONE-HALF ACRES OF LAND

Being in the very heart of the business portion of Pasadena

And to comply with said instructions the Trustees will ... property in lots on

SATURDAY, the 6th day of March

Terms of Sale—*Cash in hand.*
Sale will begin at 11 a. m. Take the 8:45 excursion train ...

Don't purchase in Pasadena until the Great Sale by John C. Bell, the Auctioneer, takes place at the Great Raymond Hotel.

74° GASOLINE.

Pure Deodorized. Guaranteed of the Best Quality.

20c PER GALLON IN CASE LOT.

WHITTIER, FULLER & CO.,

207 North Los Angeles Street, - - - - Los Angeles, Cal.

[VOL. IX.]

THE [WEATHER].

SIGNAL SERVICE INDICATIONS.

By Telegraph to The Times.

SAN FRANCISCO, March 2—8 p. m.—Indications for succeeding thirty-two hours: For California, generally fair weather, except in central portion some cloudiness and occasional light showers; continued cool weather; variable winds.

LOCAL BULLETIN.

LOS ANGELES SIGNAL OFFICE, March 2.—At 4:07 a. m. to-day the thermometer registered 43; at 12:07 p.m. 53, and at 7:07 p. m. 48. Barometer for corresponding periods, 29.75, 29.80, 29.86. Maximum temperature, 56.8; minimum, 41.1. Weather at 7:07 p. m., clear.

Rainfall, .77.

The Times.

Office—Temple, Main and New High.

THERE is no danger of a dry season.

A TWO-HUNDRED-POUND piece of stone dropped off the facade of the county building, in Chicago, the other day, and just missed the chiseled nose of Lycurgus that projects from the head over the portal. The Inter Ocean says that it is probably a fortunate thing that the famous Athenian law-giver is in stone. If he were around in real life he would make it warm for county contractors.

WE observe, cropping out of the San Francisco Post and a few other State and county papers, an infantile boom for Walter S. Moore—our Walter—for Secretary of State. Before the State Convention comes off, the umbrageous forests will be found packed with candidates to a degree of density, compared with which sardines in a box will be as though they each, separately and individually, occupied a ten-acre field.

GOV. SWINEFORD, who represents the Administration in Alaska, must be lonesome. He has begun the publication of The Alaskan, booming the Territory, which comes laden with a meteorological report for January, showing that at Sitka, during January, they had April showers alternated with May sunshine, and the thermometer registering 44 degrees above zero. Gov. Swineford understands his business.

A WRITER in the San Francisco Chronicle lets out a vague intimation that Southern California has a Republican candidate for governor. The TIMES generally "gets onto" any political fact of this sort with a tolerable degree of suddenness, but in the present case danged if we ain't stumped. If there is any Republican candidate for governor in the cow counties, let him rise up and paint his name on the wayside fences, or be forever left behind the procession.

THE old bitter ante-bellum hatred of the South for the people of the North is not all dead yet. In a private letter to the TIMES, a correspondent, writing from Abilene, Texas, says: "The hatred of the Northern people is no less intense than it was when I was here fifteen years ago. The residents are outspoken in their contempt for everything that has its origin in the North. Aside from myself, there are but two Northern ladies in the place. A resident, who considers herself a lady, was speaking to me of one of these ladies the other day, when she remarked contemptuously: 'Oh, Mrs. Blank is from the North; so, of course, she doesn't know anything.' The South is slow to forgive the North for the victory which it achieved in the 'late unpleasantness' over rebellion and treason."

A Devoted Mother.

CHICAGO, March 2.—The Inter Ocean's Fulton, Mo., special says: This morning Mrs. Quisenberry's house on Nicholas street was discovered to be on fire. The neighbors, hastening to the burning house, heard low cries of distress, and found Mrs. Quisenberry lying in the yard partly wrapped in a blanket. Water was dashed over her, but she was dead. The house was wrapped in flames and could not be saved. Mrs. Quisenberry's two sons, aged 17 and 19, were missing, and a search of the ruins was instituted as soon as possible and their charred remains found in the embers. The mother was probably trying to save them, when her clothes took fire.

A Southern "Shore" Shoots.

CATTLETSBURG, Ky., March 2.—News comes from Marrowbone Creek, W. Va., of a tragedy at the schoolhouse last Saturday night. Col. Bennett, a midget and sleight-of-hand performer, was giving an entertainment in the schoolhouse, when J. L. Packelheimer rode up, drunk, with a shotgun in his hands, and demanded admission. Being refused, he fired through the door, killing Col. Bennett instantly. Robert Hamilton, aged seven, died in a few hours from wounds, and four other persons were wounded.

A Snowplow Accident.

PORTLAND, Me., March 2.—A special train from Island Pond yesterday, coming this way, consisting of a plow, two engines and a conductor's van, jumped the track. Almond Smith, of Island Pond, had an inch bolt driven into his forehead, and died at Bethel at 11 o'clock. Thomas Kilpatrick, of Island Pond, was injured about the head and shoulders. J. Chadwick, of Island Pond, was injured internally, and died at 3 o'clock this morning. S. Lydon, of Gorham, was badly injured about the head, but will probably recover.

Snow and Rain in the Cajon.

COLTON, Cal., March 2.—A severe snow-and-rainstorm has prevailed here for the last two days, and it is still raining. There is over one foot of snow on the line of the California Southern, twenty miles north of San Bernardino. All trains on that road are delayed, on account of washouts and slides in Cajon Pass. A large force of men is employed there night and day, to keep the track clear as possible. Probably the storm will cause considerable damage to fruit, on account of the detention of special orange and lemon trains East.

Bakersfield.

BAKERSFIELD, Cal., March 2.—To-day a son of Wm. C. Doherty, a member of the Board of Supervisors, aged 3, was missed from home. Search was instituted and he was found drowned in Kern Island canal.

This evening Agupito Angulo shot and instantly killed Becente Contreras in a drunken quarrel. The murderer was arrested.

Induced Him Not to Cut.

NEW YORK, March 2.—It was reported this morning that the efforts of Messrs. Huntington, Dillon and other transcontinental officers to induce General Agent Carson to withdraw his instructions to Pacific Mail to cut rates have been successful, and he has ordered Pacific Mail to take no more freight at other than old tariff rates.

Delegates.

SANTA CRUZ, March 2.—Members of the Board of Supervisors to-day appointed as delegates to the anti-Chinese convention to be held in Sacramento: F. T. Jeter, U. McCann, S. F. Grover, Robert Effey, W. Peckham and W. R. Radcliffe.

Ravisher Lynched.

CHARLESTON, S. C., March 2.—Abe Thompson, the negro who outraged Mrs. Lancaster near Glen Springs, Friday last, was lynched at Spartansburg yesterday afternoon. He confessed the crime.

Cardinal Dead.

ROME, March 2.—Cardinal Angelo Jacobini is dead. He was born at Genzano April 25, 1825, and was created Cardinal on March 27, 1882.

No Action.

NEW YORK, March 2.—The executive committee of the trunk lines met to-day but took no action relative to the transcontinental contest.

THE PRESIDENT'S [CHINESE] Question.

HE REVIEWS THE WYOMING OUTLAWRY,

And Recommends that Congress Do the Just and Generous Thing by Making Restitution for Damages.

Associated Press Dispatches to The Times.

WASHINGTON, March 2.—The President sent the following message to Congress to-day:

To the Senate and House of Representatives: It is made the constitutional duty of the President to recommend to the consideration of Congress from time to time such measures as he shall judge necessary and expedient. In no matters can the necessity of this be more evident than when the good faith of the United States, under the solemn obligation of treaties with foreign powers, is concerned. The question of the treatment of subjects of China sojourning within the jurisdiction of the United States presents such matter for urgent and earnest consideration of the Executive and Congress. In my first annual message, upon the assembling of the present Congress, I adverted to this question. [The President here quotes the passage from his message, upon the Chinese question, and continues]: At the time I wrote this the shocking occurrences at Rock Springs, in Wyoming Territory, were fresh in the minds of all, and had been recently presented anew to the attention of this government by the Chinese Minister in a note which, while not unnaturally exhibiting some misconception of our general system of administration in the Territories (while they are not as yet in the exercise of a full measure of that sovereign self-government pertaining to the States of the Union), presents in truthful terms the main features of the cruel outrage there perpetrated upon inoffensive subjects of China. In the investigation of the Rock Springs outbreak, to ascertain the facts on which the Chinese Minister's statements rest, the Chinese representatives were aided by agents of the United States and the reports submitted having been thus framed and recounted the facts within the knowledge of witnesses on both sides possess an important truthfulness which could not fail to give them impressiveness. The facts which so far are not contradicted or affected by any exculpating or mitigating testimony show the murder of a number of Chinese subjects in September last at Rock Springs, the wounding of many others and the spoliation of property of all when the unhappy survivors had been driven from their habitations. There is no allegation that the victims by any lawless or disorderly act on their part contributed to bring about a collision. On the contrary it appears that the law-abiding disposition of these people who were sojourners in our midst, under sanction of hospitality and express treaty obligations, was made a pretext for attack upon them. This outrage upon law and treaty engagements was committed by a lawless mob. None of the aggressors, happily for the national good fame, appear by reports to have been citizens of the United States. They were aliens, engaged in that remote district as mining laborers, who became excited against the Chinese laborers, as it would seem, because of their refusal to join them in strikes to secure higher wages. All classes of native or alien laborer are equally under protection of law, and equally entitled to enjoy the benefits of assured public order. Was there no treaty in existence referring to the rights of Chinese subjects; did they come hither as all other strangers who voluntarily resort to this land of freedom, of self-government and of laws, here peaceably to win their bread and to live their lives, there can be no question that they would be entitled to the same measure of protection from violence and the same form of redress for their grievances as any other alien. So far as treaties between the United States and China stipulate for the treatment of the Chinese as the subjects of the most favored nations are treated, they create no new status for them. They simply recognize and confirm the general and existing rule applicable to all aliens alike—for none are favored above others by domestic law, and none by foreign treaties, unless it be the Chinese themselves in some respects; for, by the third article of the treaty of November 17, 1880, between the United States and China, it is provided that if Chinese laborers, or Chinese of any other class, now either permanently or temporarily residing in the territory of the United States, meet with ill treatment at the hands of any other persons, the Government of the United States will exert all its power to devise measures for their protection, and to secure to them the same rights, privileges, immunities and exemptions as may be enjoyed by citizens or subjects of the most favored nation, and to which they are entitled by treaty. This article may be held to constitute a special privilege for Chinese subjects in the United States, as compared with other aliens—not that it creates any peculiar rights which others do not share, but because, in cases of ill treatment of Chinese in the United States, this Government is bound to exert its power to devise measures for their protection, by securing to them rights to which, equally with any and all other foreigners, they are entitled. Whether it is now incumbent upon us to amend these general laws, or devise new measures in this regard, I do not consider in the present communication, but confine myself to the particular point raised by the outrage and massacre at Rock Springs.

The note of the Chinese Minister and the documents which accompany it gives an unexaggerated statement of the lamentable incident, and presents impressively the regrettable circumstances that proceedings in the name of justice for the ascertainment of crime and the fixing of responsibility therefor were a ghastly mockery of justice. So long as the Chinese Minister, under his instructions, makes this an appeal to principles and convictions of mankind, no exception can be taken; but when he goes further, and, taking as his precedent, the action of the Chinese government in past instances where the lives of American citizens and their property in China have been endangered, argues a reciprocal obligation on the part of the United States to indemnify Chinese subjects who suffered at Rock Springs, it becomes necessary to meet his argument and to deny most emphatically the conclusions he seeks to draw as to the existence of such liability and right of the Chinese government to insist upon it. I draw the attention of Congress to the latter part of the note of the Secretary of State of February 18, 1886, in reply to the Chinese Minister's representations, and to invite special consideration of cogent reasons by which he reaches the conclusion that, while the United States government is under no obligation, whether by the express terms of its treaty with China, or principles of international law, to indemnify these Chinese subjects for losses caused by such means, and under admitted circumstances, yet that, in view of the palpable and discreditable failure of the authorities of Wyoming Territory to bring to justice the guilty parties, or to give to the sufferers an impartial forum in which to seek and obtain compensation for losses which those subjects have incurred by lack of police protection; and, considering further the entire absence of provocation or contribution on the part of the victims, the Executive may be induced to bring the matter to the benevolent consideration of Congress, in order that that body, in its high discretion may direct a bounty of the government in aid of the innocent and peaceful strangers whose maltreatment has brought discredit upon the country, with the distinct understanding that such action is in nowise to be held as a precedent, is wholly gratuitous, and is resorted to in a spirit of pure generosity to help those who are otherwise helpless. The correspondence exchanged is herewith submitted for the information of Congress.

(Signed) GROVER CLEVELAND,
Executive Mansion.

Washington, D. C., March 2, 1886.

The letter of the Secretary of State to the Chinese Minister referred to in the President's message is an exhaustive statement of the whole Chinese question; and its main points are fully covered in the message.

semi-tropical John C. Bell.